1962

CITADEL

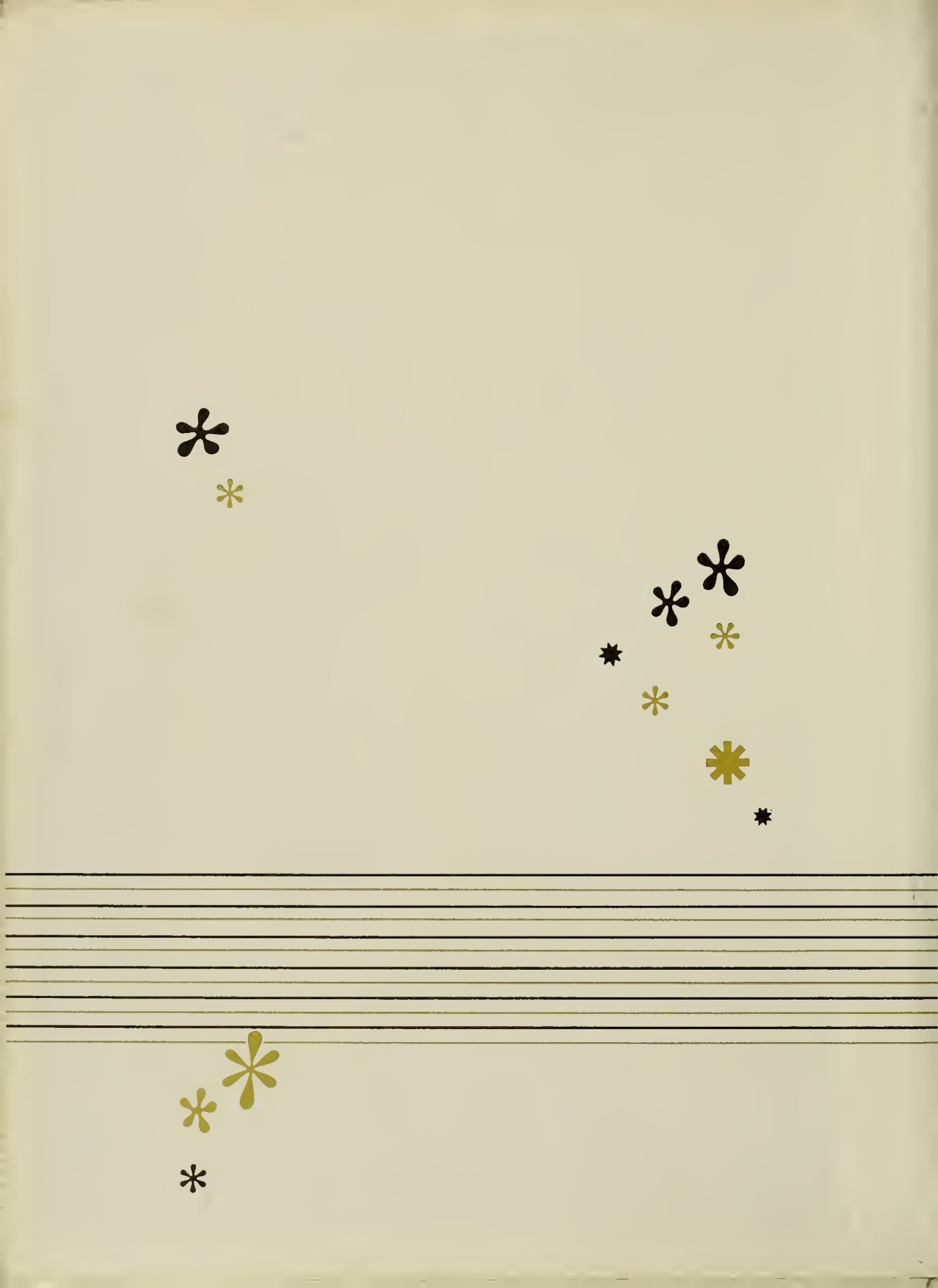

GEN

Dean + Nancy Gossard

ALLEN COUNTY PUBLIC LIBRARY
3 1833 01217 0798

GC
977.202
H91HU,
1962

Eel River-Perry Consolidated School Huntertown Indiana

CITADEL

Volume XX

Published in 1962
By
American Yearbook
Company

Our Teen Wo

Three basic elements of high school life blend to create a story: "Our Teen World '62." For our story, we must have a setting . . .

THE PLACE is Huntertown High, constructed of brick and steel; sparkling in newness and aged by the weather; embroidered by nature with a pattern of trees and grass. A place to study, play, and hang your hat. But a place is barren without . .

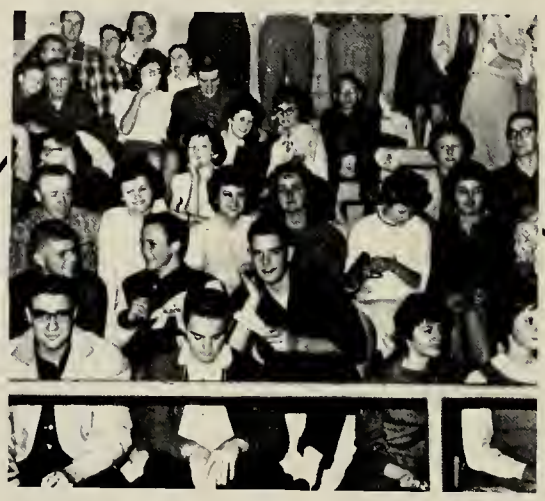

THE PEOPLE. They bring the brightness of life to our story. People add ideas and the complete range of human emotion to the total picture. Their attitudes and actions are the ingredients which create a personality for Huntertown High. They plan and work and emerge as the principal creators of the plot, pieced together from . . .

THE EVENTS. The actions of the total population create a kaleidoscope of events. Whatever our feelings, we realize that we contribute to the total activity, and we attempt to fit into the most confortable set of experiences.

rld '62

Table of Contents

Title Page. 1

Theme 2

School Life 4

Academics 11

Activities 20

Sports 38

People 52

Advertising . . . 86

As the Day Wears on

Must not be Monday morning!!

Mid-afternoon slump catching up with you Ruth?

Having Fun Together

You the first in line, Dan?

Chalypso, anyone?

Noon activity for the intellects.

County Toruney Pep Session . . .
Television Station H.H.S.

Is that Bozo? . . . or Fritzy?
P.T.A. Fall Festival

Expressing Ourselves in Convocations

Dave, Jon, and Dan making Christmas wishes. All they want for Christmas is their "Two Front Teeth."

Extra-Curricular Activities

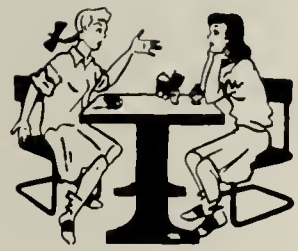

The lucky and happy winners of the 1962 Citadels, given away at the Citadel Hop by Citadel Editors, Pat and Kay.

Our busy mothers discussing school problems at the monthly Study Group.

The H.H.S. Madrigal Singers performing at The Chorus and Band Winter Concert.

"The hen was wet, I dried her with a towel . . . "

"Dead three days . . . killed?"

High Drama at Our Best

The Drama Department presented three one-act plays this year. Three of them were high drama, and the fourth was a farcical comedy. Through this endeavor we learned to work together toward a pleasurable goal.

Casts

"Sky Fodder"

Rogers . . . . Dave Jetmore

Neal . . . . . John Yates

Drew . . . . . .Jerry Mackel

"Early Frost"

Louise . . . . Vickie Schultz

Hannah . . . . Barb Cohee

Alice . . . . . Shirley Yoder

Lydia . . . . . Gay Bailey

Mrs. Clayton . Barb Russell

Casts
"High Window"
Emily . . Jane Keener
Walter . . Jon Bockman
Judith . . Ellen Ringler
Stephen . Jim Shookman
Linda . . Vickie Schultz
"Sunstroke"
Isabella . Dianna Aukerman
W. R. . . Dan Holmes
Mary Jo . Lynn Koontz
Mother . . Janet Bower
Brenda . . Susie Benward

"Aunt Emily, it's no good."

Hard Work, but Much Fun

Behind the scenes . . . Making up

It's going to rain!!!

Our Wild and Fabulous Fads

The latest . . . "Look Alike" outfits for our steadies.

See the "floor stick?" John converted it himself.

Carol, Susie, and Jane showing off their new hair-do's.

Guarantees for front row seats at ball games . . . Senior Cords in bright gold.

Finding out the results of our tests?

Guiding Our Future

Our Guidance Department is still in its growing stages. Many of our varied problems are solved under the capable leadership offered on this level of our education. Scheduling of our classes as well as solving our petty arguments between us is handled here.

Mrs. Gross efficiently directing our Guidance Department.

Words Are Mighty Things

In addition to literature, grammar and composition, the Freshman, putting much time and effort into learning how to use the library, the dictionary, other reference material, and the development of good study habits, learned much this year.

Great discussion underway!

Much of the time of the Sophomore English classes was devoted to the study of interpretive reading of poetry. Extensive use was made of this study by the aid of the use of the tape recorder.

Expressing what we've read.

A full scale term paper on the United Nations loomed in the minds of Mr. Helm's Junior English classes. The first semester was devoted entirely to grammar and punctuation.

Ohhh! Now we understand . . .

Our Future Linquists

In addition to the use of speech work in areas of original and interpretive speaking, this year's speech class was introduced to a new unit, Semantics, which is a lesson in lessening. "The Story of Thaddeus Twistum" was used to arouse interest in and to illustrate in dramatic form certain aspects of sematics.

"Friends, Romans, and Countrymen . . ."

Get togethers are planned with each of the three Latin classes this year. Latin II has scheduled the first such--a spaghetti and meatball affair, more italicized than latinized, but an excuse to liven up a so-called "dead" language.

Congugating verbs???

The German II students of Mrs. Alter are stressing the importance of spoken German by using the supplementary text to teach usable German expressions. Outside reports on the customs and traditions of Germany added zest and interest to the classroom atmosphere.

"Sprechen sie Deutch?"

While teaching the students to use the typewriter correctly, Mr. Lieberum keeps an eye open for prospective typists for the Black and Gold Flash.

Watch the copy, not the keys!

Improving Habits and Perspectives

Office style dictation assignments will begin to prepare for that fateful "first day" on the job.

Pursuing Gregg

After learning the steps in the bookkeeping cycle, projects and practice sets will be used. Through the use of business papers on the practice set, the students are given actual contact with commonly used business forms.

Do you debit? . . . Or credit?

Sociology students have a chance to learn about and compare the various socities. In the jet age of today and the space age of tomorrow, the continents will be as neighboring states. The study of sociology will help to foster the understanding needed for a successful future in our world.

Solving life's immense problems

Broadening Our World Views

The first semester, the citizenship classes studied the ideals of American democracy and the federal government. The rest of the semester they completed their study of the American governmental and economic systems.

Government on the county level . . .

The government class had a mock assembly, using Parliamentary Procedure throughout. They used the voting machine in the spring. The government class went also to the court house to study the procedures of law.

Remember George's Teeth

Bookcases, tables, and benches are possible products produced in the shop classes. Through this work, the boys not only earn credit, but they also learn a valuable trade or interesting hobby.

Geniuses at work

Preparing for the Future

Our academic work consists of two parts--classroom and supervised farming. Vocational agriculture offers opportunities for leadership training, cooperative work, and community service.

Watcha' doin' Fellas?

The boys physical education classes follow the seasons for their sports--flag football in the fall, basketball in the winter, baseball in the spring.

Look at those biceps!

Expressing Our Creative Ability

Dabbling in paint, chalks, pastelles, the "junior Picasso's" of H.H.S. spent much time in creative research. They helped us with the art work for various convocations.

Creativity, insight produce good art work.

Home Economics 9 girls learned the importance of a good breakfast. A series of demonstrations was given by the girls. The study of child development, interior decorations, and Home Nursing, consumed much of the Home Economics 10 classes. Another section of the Home Ec class, that of Family Living, discussed many interesting vocations.

An epicure's delight!

Formulating plans now . . . for the future.

Algebraic principles were applied to everyday problem situations, which made the problems easier in algebra class. Many foggy minds were thus enlightened.

4x-13 equals 47

Gaining Knowledge Precisely

The chemistry students busily and laboriously prepared projects again this year for the annual Science Fair. Much thought and preparation was put into their efforts. Several students took their exhibits to the Colosseum for further judging.

"This is the way it's done"

Checking out that amoeba!

The effect of alcohol . . .

This year for the first time, the Safety Club was organized, the purpose being the promotion of safety for H.H.S. drivers. Sponsors are Mr. Cherry and Mr. Corsuch.

Building Our Minds and Bodies

Basketball, baseball, volleyball, soccer, and scores of other games are played in the girls' physical education class. Besides the recreational aspects of this class, exercises are taught which will keep all our girls physically fit to a "T."

Entering the class are Pat Fitch and Linda Cantu both of whom are ready for some action.

Huntertown sponsors many activities for student participation. Band and choir captured honors for us. Y-teens and Hi-Y served good deeds for us. All the activities bolstered our morale and broadened our individual backgrounds of interest. They served as a connecting link between the student body and its faculty. They helped mold our lives for the future.

ACTIVITIES

Music Makers Air High-Stepping

FIRST ROW, left to right: Mr. Sloffer, Sandra Keller, Cheryl German, Louise Hyndman, Sandra Rosenberry, Ruth Weaver, Jane Heck, Shirley Yoder, Jean McBride, Shirley Marschand, Linda Gump, John Bockman. SECOND ROW: Janet Clayton, Carolyn Nofzinger, Sue Pusey, Beverly McGraw, Carol Closson, Gayle Green, Peggy Rogers, Dianna Aukerman, Ellen Ringler. THIRD ROW: Judy Frazier, Sidney Merriman, Caroll McBride, Judy Atkinson, Diane Gaff, Sue Sauder, Judy McDougall, Leon Lansaw, Sandy Simon, Sharon Pranger, Peggy O'Neal. FOURTH ROW: Linda Wilkinson, Wayne Jenkins, John Yates, Gary Hursch, Richard Bowker, Tom Barkley, Linda Cantu, Mike Pepe, Joe Clark, Pat Wilkinson. FIFTH ROW: Steve Merriman, Harold Walker, Chuck Logar, Sam Sloffer, Wayne Hollopeter, Craig German, Dale Nelson.

"Horns up and ready," says Mr. Sloffer, the band director, as he swings the band into a lilting melody.

The band officers, Richard Bowker, vice-president; Ruth Weaver, secretary; Jean McBride, librarian; John Yates, president; have spent much extra time in carrying out their numerous tasks.

Marches and Soothing Suites.

Our high-stepping strutters have added much spirit and sparkle by participating in peppy performances. Standing left to right are Judy Frazier, Peggy O'Neal, John Bockman, Sandra Rosenberry, Pat Wilkinson, and keeling is Linda Wilkinson.

Proud of their hard-earned letter sweaters, the band seniors are, next to railing, left to right: Jean McBride, Shirley Marschand, Dianna Aukerman, Ruth Weaver, Peggy Rogers. SECOND ROW: Richard Bowker, John Yates, Craig German, Steve Merriman, Harold Walker.

Hours of valuable time and patience have contributed to the many fine performances displayed by our band this year. Under the sincere efforts of our director, Mr. Walter Sloffer, and the assistance of the band officers, the band has given good moral support and has pepped up the students at numerous home basketball games. On several occasions the majorettes twirled and won much admiration from the audience. Also throughout the year, the band has traveled many roads to participate in various parades and contests, the results of which were always as valuable as they were honorable.

The honor of being crowned Band Queen this year was obtained by Sue Pusey at the annual skating party on October 2, through her earnest efforts of selling the most tickets.

Songs and Smiles of Choraliers

FRONT ROW, left to right: Ronnie Hamm, Louise McBride, Elizabeth Jackson, Linda Wilkinson, Mary Ann Slagle, Barbara Smith, Elaine Dixon, Jerilyn Moss, Pat Byerley, Bill Grace, Mrs. Learned. SECOND ROW: Marilyn Smith, Sue Benward, Sandy Keller, Nancy Miller, Kay Lorenz, Janice Maines, Pat Closson, Jane Keener, Cheryl Rexroth, Glenda Smith. THIRD ROW: Janet Bower, Hazel Ott, John Yates, David Browning, Charles Disbrow, Larry Shepherd, Jon Bockman, Sam Gloyd, Sherman Hathaway, Dave Rudolph, Dale Nelson, Carol Bear.

Mrs. Anna Learned was graduated from Evansville College with an AB degree in 1938. She then did graduate work at Indiana State Teacher's College and at Indiana University. For the next four years, she taught in the Robb Township schools.

Chicago was her next stop. She remained there for several years as Publicity and Special Events Director for the Museum of Science and Industry.

After returning to southern Indiana in 1951, Mrs. Learned became choir and band director at Johnson Township schools and remained there nine years. During seven of these nine years, music students and the choirs under her leadership continued to take firsts at the NISBOVA state contests.

We are proud to have Mrs. Learned as our choir director this year at Huntertown.

Entertained Crowds of Listeners

Seniors, FRONT ROW: Kay Lorenz, Marilyn Smith, Mary Ann Slagle, Jane Keener. SECOND ROW: Louise McBride, Pat Closson, Sherman Hathaway, Janice Maines, Cheryl Rexroth. THIRD ROW: John Yates, Jon Bockman, Larry Shepherd, Charles Disbrow.

The officers, shown at right, FRONT ROW: Marilyn Smith, librarian; Nancy Miller, vice president; SECOND ROW: Kay Lorenz, soprano section head; Louise McBride, librarian; Charles Disbrow, president; Pat Closson, alto section head; Jon Bockman, secretary-treasurer.

Madrigal singers, SEATED: Jon Bockman, Louise McBride, Kay Lorenz, Marilyn Smith, Charlotte McDuffee, Jane Keener, Cheryl Rexroth, John Yates, Charles Disbrow. STANDING: Dale Nelson, Sue Benward, Nancy Miller, Janet Bower, Elaine Dixon, Hazel Ott, Glenda Smith, Sandy Keller, Barbara Smith, David Browning, Ronnie Hamm.

Y-Teens Lend a Helping Hand

FRONT ROW, left to right: Helen Meredith, Gay Bailey, Caroll McBride, Vickie Leis, Charlotte McDuffee, Sue Pusey, Jean McBride, Sue Witham, Kay Lorenz, Janine Gray, Barbara Hatch, Mrs. Byers. SECOND ROW: Judy Schmidt, Ruth Weaver, Theresa McComb, Sandy Rosenberry, Diana Hess, Barbara Russell, Dianna Aukerman, Shirley Marschand, Janice Harter, Peggy Floyd, Sue Messman. THIRD ROW: Sandy Keller, Carol McComb, Ellen Ringler, Norma Steinbarger, Judy Bieberich, Carolyn Hoot, Beverly McGraw, Pat Wilkinson, Sharon Ohneck, Carol Hurst, Jane Keener. FOURTH ROW: Carol Closson, Cheryl German, Judy McDougall, Maureen Miller, Sue Suader, Judy Anderson, Nancy Bailey, Janice Maines, Pat Closson, Linda Gump, Pat Tracy, Janet Bower.

As each one of us has a purpose in life, likewise do the Y-Teens. The three goals of the Y-Teens are to grow as a person, to grow in friendship with all people, and to grow in the knowledge and love of God.

As new projects this year, curtains were made for three of the girls' restrooms, and place mats were fixed for some of the less fortunate little ones in the Children's Home. Mrs. Byers, the Y-Teen sponsor, has led the girls through a busy year, creating a better organization.

Y-Teen officers and advisor: SEATED; Sue Pusey, treasurer; Jean McBride, president; Kay Lorenz, secretary; STANDING: Mrs. Byers, advisor; Sue Witham, vice-president; Vickie Leis, point keeper; Janine Gray, song leader; Charlotte McDuffee, chaplain.

Hi-Y: Service and Fellowship

Both service and fellowship can be combined into an organization that offers leadership opportunities to high school boys. The Huntertown Hi-Y gives aid to the needy by conducting an annual clothes drive. When their work is finished, the boys relax together by playing on their own basketball team.

Officers and advisor seated, left to right: Jim Shookman, secretary; Art Truman, president; Bruce Dunwiddie, vice-president. STANDING: Richard Bowker, librarian; Wayne Hollopeter, treasurer; Sam Gloyd, sergeant at arms; Bill Lincoln, chaplain; Mr. Richey, advisor.

FRONT ROW, left to right: Mike Downs, Richard Bowker, Jim Shookman, Phil Siepert, Joe Clark, Jerry Malcolm. BACK ROW: Wayne Hollopeter, Bill Lincoln, Sam Gloyd, Art Truman, Jim Gilmore, Bruce Dunwiddie, Mr. Richey.

Left to right: Dean Gongaware, sentinel; Dan Sloffer, treasurer; Jack Freeland, secretary; Larry Bear, president; Paul Fox, vice-president; John Bobay, reporter; Mr. Martin, advisor.

Surprised and smiling eyes of Rita Frazier, Vickie Leis, Gail Thompson, and Chapter Sweetheart, Peggy Floyd, marked the end of the annual F.F.A. queen crowning.

The F.F.A. had another successful year due to the co-operation of all the members. They participated in the pest, speech, dairy judging, land judging contests, and held their annual skating party. The main purpose of this organization is to help the boys gain a wider knowledge of the more important aspects in agriculture, which will enable them to become more successful farmers.

Future Farmers, a Firm Foundation

FRONT ROW, left to right: Larry Sible, Don Dafforn, Dean Gongaware, Dan Sloffer, Jack Freeland, Larry Bear, Paul Fox, John Bobay, Mr. Martin. SECOND ROW: Tom Thompson, Glenn Guiff, Tom Burns, Joe Young, Denny Disler, Dan Holmes, Billy Lincoln, Charles Disbrow, Jerry Bowker, Jack Nicodemus. THIRD ROW: Jim Maggart, Bill Wright, Dean Fulk, Jack Martin, Jim Fritz, Don Miller, Don Smith, Roger LaFever, Joe Clifford. FOURTH ROW: Ronnie Schlatter, Jesse Hand, Bruce Heffelfinger, Junior Anderson, Craig German, Charles Leffers, Phil Gordon, Tim Maggart, Bob Ray, Dennis Hatfield. FIFTH ROW: Sherman Hathaway, Raymond Malcolm, John Kirkpatrick, Dewayne Stienbarger, Jim Pusey, Artie Mantle.

F.H.A. Enthusiastically Welcomed

SEATED left to right: Charlotte McDuffee, Rita Frazier, Louise Hyndman, Hazel Ott, Carolyn Hoot, Cathy Blaugh, Nancy Bailey, Loretta Lewis. STANDING: Miss Duncan, Gay Bailey, Pam Sigler, Judy Atkinson, Elaine Dixon, Cheryl German, Linda Gump, Barbara Smith, Vickie Opliger, Peggy Richhart, Janet Rexroth, Linda Smith.

The Future Homemakers of America was added to the list of organizations at Huntertown this year. For just beginning, this organization has become very active. It was started to further interest in home economics and to help the girls learn more tips about homemaking outside of class time.

The officers seated left to right: Cathy Blaugh, secretary; Louise Hyndman, vice-president; Hazel Ott, president; Carolyn Hoot, treasurer; Miss Duncan, advisor. STANDING: Pam Sigler, song leader; Rita Frazier, editor; Charlotte McDuffee, parliamentarian; Loretta Lewis, project chairman; Nancy Bailey, historian.

Student Council and Librarians

The Student Council, seated left to right: Mrs. Gross, Elizabeth Jackson, Sue Messman, Steve Scarlett, Jeri Moss. STANDING: Joyce Zehr, Linda Gump, Gary Pulfer, Jerry Mackel, Bob Yates, Dave Bosler, Tim Holmes.

The Student Council is made up of representatives from each class and is chosen by its fellow classmen. These students help to promote a closer relationship between the students and the faculty. The Council also sponsors convocations for special occasions.

Pictured at left, the four special people who keep the Council in action are Elizabeth Jackson, secretary; Steve Scarlett, vice-president; Sue Messmann, president; and Mrs. Gross, advisor.

This year we have a very able-bodied staff of librarians whose main tasks are to help the students with the general procedures of the library. We are grateful for their help and for the assistance of the head librarian, Miss Enley.

FRONT ROW, left to right: Carol Hatch, Mike Byerley, Sherri Maxon, Sue Sauder, Barb Heck, Pam Sigler, Susan Roberson, Judy Bieberich, Judy Anderson, Ann Noble, Miss Enley. SECOND ROW: Dennis Black, Rita Tillotson, Janice Harter, Judy Atkinson, Phil Baker, Don Smith.

Office Girls and Projectionists

Left to right: Ruth Weaver, Gay Bailey, Shirley Marschand, Barb Cohee, Ruth Dill, Kay Lorenz, Pat Closson, Janice Maines, Maureen Miller, Sue Messmann, Barb Arnold.

At least two of these girls can be found roaming the halls during any period of the day. Actually they are being helpful by running errands from the office to the classrooms, which is only one of the many tasks they perform.

Whenever a film is to be shown, you will always find one of these boys behind the "wheel" keeping things under control.

Projectionists, FRONT ROW, left to right: Jack Freeland, Lee Frazier, Mike Byerley. SECOND ROW: Ray Dever, Bill Lincoln, Dan Holmes. THIRD ROW: Bruce Dunwiddie, Jim Green. FOURTH ROW: Dean Fulk, Larry Shepherd. FIFTH ROW: Dewayne Stienbarger, Jim Shookman, Jim Fate.

This is the first year our school has had the Future Teachers of America organization. Its purpose is to encourage students into future teaching careers. During this first year, the F.T.A. has had a dance and a teachers' tea.

The Future Teachers of America advisors are Mrs. Hostetler and Mr. Wort.

Our Future Teachers of America

FRONT ROW, left to right: Mr. Wort, Barbara Arnold, Shirley Marschand, Lynn Koontz, Ellen Ringler, Pam Sigler, Sandy Rosenberry, Mrs. Hostetler. SECOND ROW: Sidney Merriman, Ann Noble, Sue Sauder, Barb Cohee, Ruth Dill, Barb Russell, Sue Pusey, Jon Bockman. THIRD ROW: John Yates, Vickie Shultz, Joyce Zehr, Charlotte McDuffee, Peggy Rogers, Hazel Ott, Jane Keener, Dan Holmes.

SEATED, the F.T.A. officers are President Charlotte McDuffee and Vice President Shirley Marschand. Those STANDING are Barb Cohee, librarian; Barb Arnold, secretary; Hazel Ott, treasurer; Peggy Rogers, parliamentarian; and Sue Pusey, song leader.

Keeping the school posted on events around the school is almost a full-time job for many of the Black and Gold Flash workers. The paper also tries to reflect the opinions of students, through the Opinion Poll and editorials, and the principals, through their published messages. Since the paper is planned, typed, printed, and distributed bi-weekly from their headquarters, room 211 1/2, the staff has plenty of opportunities to learn how to meet deadlines, type even columns, and handle distribution problems.

Mr. Lieberum is the advisor for the Black and Gold Flash this year. The co-editors are Barb Russell and Linda McComb.

Tips, Toil, Typing = a Newspaper

Seated, in FRONT ROW, left to right: John Yates, Jane Keener, Vickie Felger. SECOND ROW: Jon Bockman, Janet Bower. THIRD ROW: Barb Russell, Gay Bailey, Kay Lorenz. STANDING: Joyce Zehr, Elaine Dixon, Barbara Smith, Ruth Weaver, Charlotte McDuffee, Shirley Marschand, Lynn Koontz, Barb Arnold, Pat Wilkinson, Raymond Dever, Craig German, Don Lindley, Dan Holmes, Barb Cohee, Marita Bowers, Letetia Watts.

On distribution day newspaper workers, Barb, John, Jane, John, and Dan hurriedly type the final pages before the deadline.

Safety Club Teaches Car Respect

FRONT ROW, left to right: Art Truman, Sam Gloyd, Wayne Hollopeter, Jeri Moss, Janice Harter, Larry Shepherd, Mary Ann Slagle, Danny Listenberger, Bruce Dunwiddie, and Mr. Cherry. SECOND ROW: Carol Bear, Elizabeth Jackson, Linda Wilkinson, Glenda Smith, Maureen Miller, Rita Tillotson, Cheryl German, Mike Downs, Larry Sible. THIRD ROW: Shirley Yoder, Sidney Merriman, Judy Bieberick, Joy McBride, Carole Puff, Jane Poinsette, Helen Meredith, Brenda Pion, Don Dafforn, Steve Ruhl. FOURTH ROW: Jim Shookman, Bill Lincoln, Mike Warner, Steve Scarlett, Charlotte McDuffee, Pat Tracy, Judy Schmidt, Carol McComb.

The Safety Club is well supported by advisors, Mr. Dean Gorsuch, Mr. George Cherry, and Mr. Paul Gerard.

Another organization formed just this year, which is also very beneficial to our school in many ways, is the Safety Club. The purpose of the club is to promote safer and better driving conditions. The main project of the club was a safety check of all the students' cars. Various parts of the cars were thoroughly inspected, and safety stickers were given to those who passed the test.

The officers, Art Truman, president; Charlotte McDuffee, secretary; and Steve Scarlett, vice-president, have enjoyed helping make the Safety Club a success.

Crowd Roars; Cheerleaders Soar

Our vigorous varsity cheerleaders are Captain, John Yates, Sue Benward, Anita DeVeny, and Gail Thompson. Through their work, they proved to be enthusiastic backers of the basketball team.

The reserve cheerleaders are all sophomores this year. They are Vickie Leis, Norma Steinbarger, and Pat Wilkinson. This squad led their team to many exciting victories.

This year Peggy O'Neal and Diane Hess have had their first experience in assisting their class basketball team.

Three Things in Mind . . .

SEATED left to right: Louise McBride, Nancy Miller, Janet Bower, Kay Lorenz, Pat Closson, Janice Maines, Barbara Cohee, Dianna Aukerman. STANDING: Jean McBride, Ruth Weaver, Pat Kasson, Carolyn Nofzinger, Jane Keener, Lynn Koontz, Letetia Watts, Peggy Rogers, Marita Bowers, Ruth Dill, Dan Holmes.

MAJOR STAFF POSITIONS

Co-Editors: Kay Lorenz, Pat Closson
Layout Editor: Diane Aukerman
Section Heads: Jane Keener, Introduction
Letetia Watts, Faculty
Lynn Koontz, Senior
Barbara Cohee, Underclass
Marita Bowers, Junior High
Nancy Miller, Sports
Jean McBride, Activities
Ruth Dill, Advertising
Sales Manager: Shirley Marschand
Advertising Manager: Craig German

WILL THIS FIT? Copywriting is a problem. Ideas run short but Pat, Mrs. Gorsuch, and Kay put their heads together and always came up with something, eventually!

Copy, Budget, Deadlines . . .

SEATED from left to right are Marilyn Smith, Shirley Marschand, Craig German, and Cheryl Rexroth. STANDING are Gay Bailey, Judy Frazier, Sandy Rosenberry, Cheryl Dennison, Pat Fitch, Bruce Dunwiddie, Janet Clayton, Pat Wilkinson, Carol Closson, Barbara Arnold, and Cheri Noll.

The Citadel staff, consisting of 34 willing workers and one patient sponsor, accomplished their high goal--publishing a memory-filled yearbook. Planning the dummy, drawing the layout, snapping the pictures, writing the copy, and proofreading the finished material made up each monthly schedule so that the deadline could be met. These were the goals of the editorial staff while the business staff had a different headache: a subscription and advertising headache. But this was soon cured by selling the subscription quota and filling the advertising pages.

WHERE'S MY RULER? Sharp pencils, rulers, time, and patience are needed to draw the layout pages. Dianna and Ruth have a little of each.

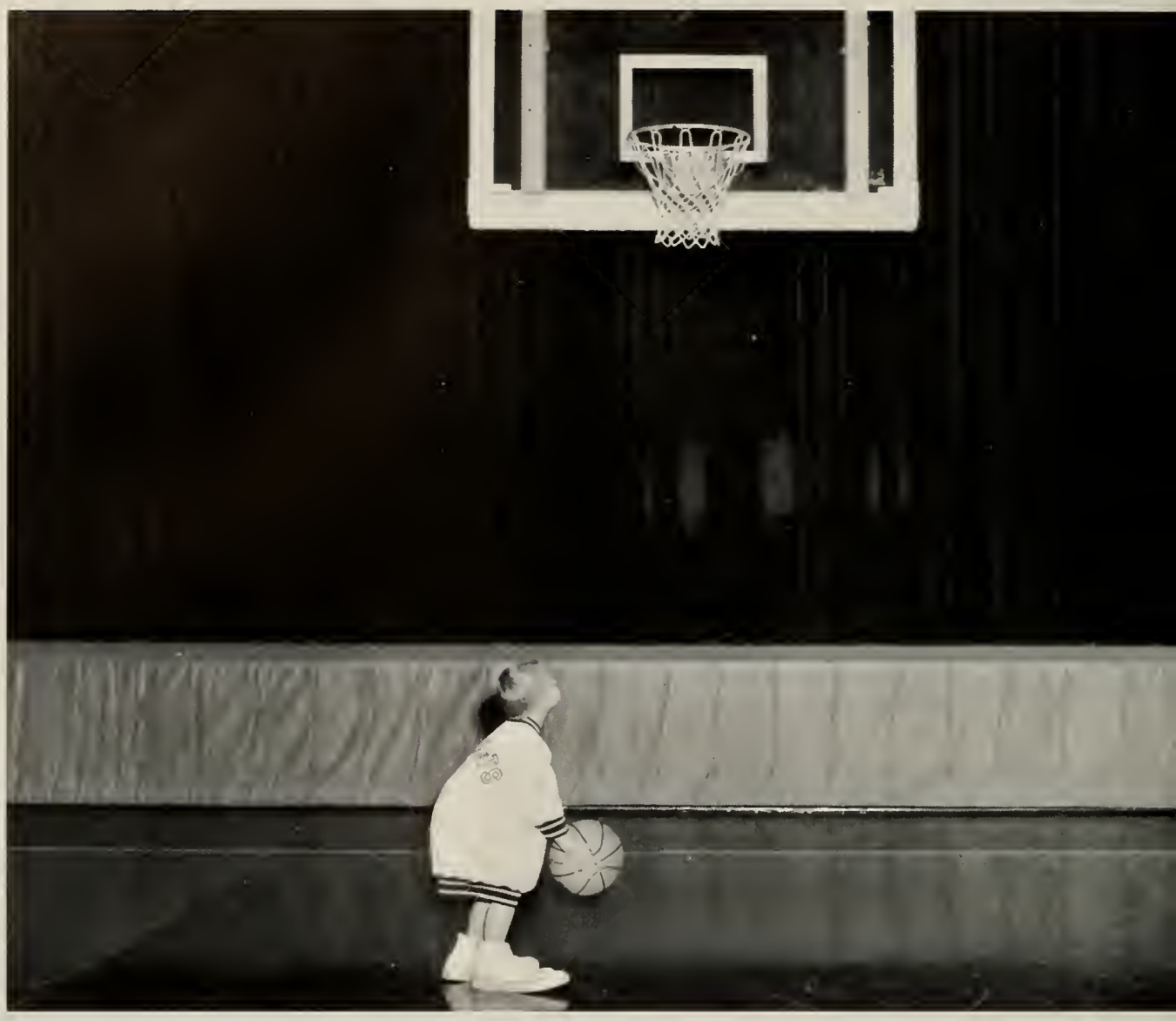

Our school spirit developed slowly this year but once started highlighted this year's sports' events. Our cross-country team captured the county championship, while our baseball, track, volleyball, ping pong, and basketball teams gave equally enthusiastic exhibitions. All of these players worked tirelessly before and during their games and meets to better the Wildcat record. The coaches and managers spent long hours of work trying to improve the teams. The spectators gained from these games a better understanding of fair play and good sportsmanship.

SPORTS

Determination Creates Sensation

VARSITY BASKETBALL TEAM
Left to right: Art Truman, Paul Fox, Bill Phillips, Dale Gordon, Tom Stonetreet, and Larry Sordelet. SECOND ROW: Coach Cherry, Dave Bosler, Colin Aukerman, Mike Fitch, Gary Clark, Mike Warner, Larry Gordon, and Coach Gorsuch.

RECORD

WE		THEY
61	Monroeville	47
55	Avilla	34
82	Butler	77
52	Churubusco	60
55	Auburn	56
73	Albion	71
54	Hoagland	56
48	Kendallville	51
51	Elmhurst	78
47	Garrett	43
50	Harlan	53
67	Decatur	81
64	Arcola	45
49	Hoagland	60
64	Waterloo	57
57	Leo	62
50	New Haven	53
72	Woodlan	38
51	Ossian	70

The Wildcats have had a good season. They won some games and they lost some games but no matter what the score, the school spirit ran high. The '62 Cats have learned from experience that to play as a team, they must work as a team. With their determination, the Cats have truly created a team sensation.

Each a Mighty Wildcat

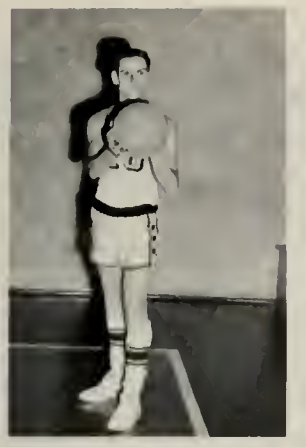

Colin Aukerman
Guard

Dave Bosler
Guard

Gary Clark
Forward

Mike Fitch
Center

Paul Fox
Forward

Dale Gordon
Center

Larry Gordon
Guard

Bill Phillips
Center

Larry Sordelet
Forward

Tom Stonestreet
Forward

Art Truman
Forward

Mike Warner
Guard

Handshakes, Water and Towel

They were peaches
They were dreams
They were the captains of our team.
Dave Bosler, Paul Fox

Student Managers: Dean Gongaware, Dan Sloffer, Jack Freeland, Dan Holmes, and Don Lindley.

Get that ball, Tom!

Cats Need Keepers

Assistant coach Dean Gorsuch, left; and head coach George Cherry, right; help give our athletic department the confidence, spirit, and assistance they needed this past year in the various sports.

Just days before the yearbook went to press, the announcement was made that the MOST VALUABLE BASKETBALL PLAYER of the 1961-62 season was PAUL FOX.

Boy! What a serious moment this must have been!!!

Senior boys are rightfully proud of their letter jackets as they pose for the photographer. Various sports are represented in this group of athletes including Dave Bosler, basketball and track; Art Truman, basketball and baseball; Paul Fox, basketball, track, and cross country; Bill Phillips, track and basketball; Dan Sloffer, track and cross country; Jack Freeland, track and cross country; Dean Gongaware, baseball; Don Lindley, cross country and track.

Reserve Power

RECORD

WE		THEY
37	Monroeville	20
43	Avilla	32
52	Butler	23
37	Churubusco	30
40	Auburn	32
36	Albion	42
23	Hoagland	26
27	Kendallville	26
24	Elmhurst	26
19	Garrett	31
44	Harlan	28
42	Decatur	29
46	Arcola	39
23	Waterloo	28
32	Leo	37
55	New Haven	37
32	Woodlan	16
23	Ossian	29

BASKETBALL BOUNCERS, Jim Green, Don Smith, and Mike Downs, helped the team tame opponents.

RESERVE BASKETBALL TEAM
Left to right: Mr. Gorsuch, Don McDowell, Mike Downs, Steve Ruhl, Bob Yates, Steve Freck, Don Smith, Tom Freck, Larry Sible, Stan Scott, Jim Green, and Mr. Cherry.

Frosh 'Cats

Although they're resting now, these freshman boys played some mighty good games in the 61-62 year.

RECORD

WE		THEY
31	Albion	33
42	Garrett	19
35	Auburn	32
32	Central Catholic	37
28	Waterloo	13
37	Leo	27
24	Harlan	30
31	Churubusco	33
40	Concordia	30
42	Woodlan (Tourney)	29
31	Leo (Tourney)	43
51	Bishop Luers	32
37	Woodlan	23
50	South Side	27
26	Kendallville	27
50	Hoagland	14

FRESHMAN BASKETBALL TEAM

FIRST ROW, left to right: Dick Schilling, Dennis Disler, Bob Yates, Phil Gordon, Steve Freck, Dennis Ford, Sam Sloffer. SECOND ROW: Mr. Gorsuch, Tim Holmes, Tom Burns, Bill Hankins, Jim Byerly, Tom Thompson, Artie Mantle, manager.

All Sorts of Sports

THE CATS MADE A GRAND SHOWING in their first basketball game of the season by defeating Monroeville 61 to 47.

LAYING UP ANOTHER JUMP SHOT, Bosler looks almost professional in the eyes of the Huntertown spectators.

READY TO TAKE OFF are two of Huntertown's cross country runners, Don Lindley and Wayne Hollopeter.

All Year 'Round

ACTION UNDER THE BASKET is centered around the ball as the boys leave the floor.

SET IN POSITION and ready for combat is the opposition's catcher.

THE CORNERED PLAYER, Paul Fox, is not really as sneaky as he looks, but he has certainly helped the H.H.S. team when they were in many a tight spot.

Cross Country Champs

Off on another victorious run are these four: Jack Freeland, Don Lindley, Steve Ruhl, and Wayne Hollopeter. All four contributed much to the team's success.

The members of this Cross Country Team are FRONT ROW: Bob Yates, Denny Ford, Don Lindley, Mike Pattee, Steve Ruhl, Wayne Hollopeter, and Dave McDaniels. SECOND ROW: Mr. Gorsuch, coach, Ray Dever, Sam Gloyd, Jack Freeland, Dale Gordon, Sam Sloffer and Phil Gordon. Their determination, teamwork, and spirit paved the road to their county championship.

Diamond, Bat, and Boys

VARSITY BASEBALL TEAM
FIRST ROW, left to right: Denny Disler, Bill Hankins, Bruce Dunwiddie, Dale Gongaware, Larry Gordon, Chuck Logar, Dick Freck. SECOND ROW: Mike Warner, Tom Burns, Steve Freck, Mike Fitch, Kerry Norris, Art Truman, Tom Freck, Dean Gongaware, and Mr. Cherry.

RECORD

WE		THEY
3	Leo	6
5	Monroeville	6
8	Arcola	7
4	Hoagland	6
2	Harlan	4
6	Lafayette Central	3
3	Woodlan	13

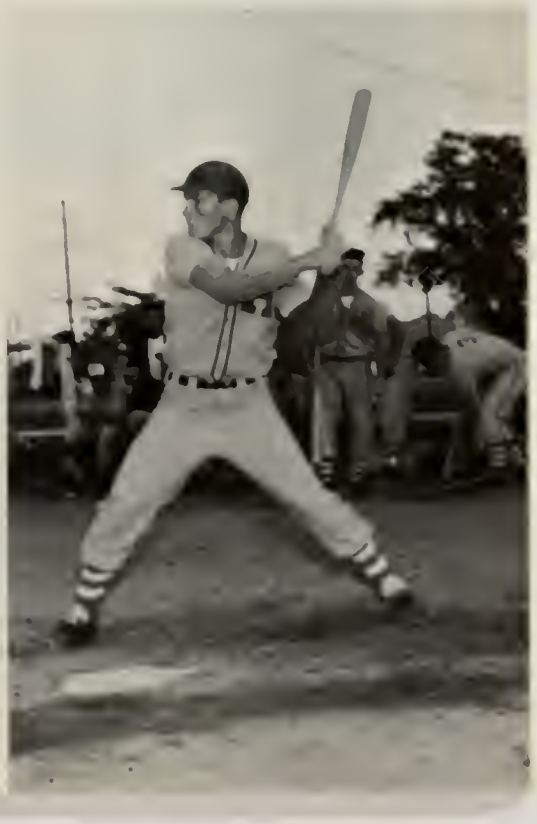

READY FOR ACTION! That's Dean Gongaware, most valuable baseball player. Dean is both an outstanding sportsman and an enthusiastic player.

Paddling Away

A VICTOR'S SMILE shines on the faces of Rita Frazier and Linda Gump after they won the girls' doubles in the tourney.

THE BROTHERS TWO, Tim and Dan Holmes, were successful in captivating the title of Boys' Doubles Champs.

IT TAKES TWO good paddling players to seize the title of Mixed Doubles Champs; Charles Disbrow and Gail Thompson passed those requirements with flying colors.

WITH A TRICKY EYE AND A SLY SMILE, Jim Shookman ping ponged his way to the Boys' Singles Championship. Also sharing the Singles spotlight was a freshman, Ann Noble. Ann and Jim displayed a good knowledge of ping pong plays as they paddled their way to the final championship games.

Fans + Team + Spirit = Victory

PRACTICE MAKES PERFECT is Gail Thompson, Dan Holmes, Charles Disbrow, and Tim Holmes's motto.

GRRRR-AAAAH!! Our "catty" mascot, senior, Dawn Norris, pepped-up and entertained the fans with her amusing antics at several of the Wildcat games.

BATTER UP is Bruce Dunwiddie. He grips his bat and tightens his lips as he watches the ball sail toward home plate.

AND THE CROWD WENT WILD as the 'cats scored another two points. The team, Mr. Wort, the cheerleaders, the wildcat, and the pep club burst with enthusiasm as the 'cats fought for a thrilling comeback.

Squeezed between the H.H.S. walls are many students. They represent either the freshman, sophomore, junior, or senior classes. At the beginning of each school year, new Freshmen learn to adjust to high school life. Sophomores begin to feel "at home" but still do not have any authority as upperclassmen. Juniors open their doors to greater opportunities and responsibility. The mighty Seniors develop their responsibilities and set the pace which others follow. These H.H.S. walls contain Our Teen World of '62.

PEOPLE

The Busy Principals

Mr. Paul Gerard, supervising principal, works diligently to promote a happy atmosphere for the students as well as the teachers.
His secretary, Mrs. Betty Grim, serves as his "Girl Friday."

NONDES ALDRED, Special Reading
B.S., Indiana University, Ball State.
HELEN ALTER, German
A.B., Indiana University.
HELEN ARMSTRONG, Fourth Grade
Bowling Green State University
IMOGENE BURNS, Music-Art, Grades 1-4
B.S., M. Mu., Ball State, Indiana University
RUBY JUNE BYERS, Language Arts, History, Health
B.S., Ball State
EDNA ELIZABETH CARR, Fourth Grade
Manchester
GEORGE R. CHERRY, Driver Training, Social Studies, Health
B.S., Indiana, Butler University
JOHN CLARK, Algebra, Geometry, 7th Grade Arithmetic
B.S., Ball State
VIRGINIA CLARK, English, Citizenship
A.B., Huntington College.
FRANCES COLCHIN, Language Arts, History
A.B., Manchester, Indiana University.
JOHN CONRAD CURETON, Fifth Grade
B.S., Fort Wayne Bible College.
DONNA DUFF, Second Grade
B.A., Wheaton and Olivet Colleges
ALICE DUNCAN, Home Economics
B.S., Purdue University
BERNIECE E. DUNTEN, Second Grade
B.S., Tri State, Saint Francis.
LUCINDA ENLEY, Librarian
A.B., Oakland City, Indiana State, Indiana University.
ANNA FOOTE, First Grade
B.S., Central Normal College

and Helpful Teachers

Mr. Eugene Wort, the assistant principal and director of athletics, and Mrs. Lela Rinehold, his efficient secretary, watch over and help our younger generation, grades one through six.

CECIL C. FOSTER, Sixth Grade
B.S. & M.S., Canterbury, Indiana State Teachers C.
OLIVE FOSTER, Third Grade
B.S., Ind. State Teachers
GEORGE L. FRYBACK, Jr. High Math.
B.S., Ball State, Indiana, Purdue, Tri State.
EVELYN GARDNER, Third Grade
B.S., North Manchester
DEAN GORSUCH, Health, Driver's Training, Phys, Ed., & Business
B.S., Ball State
NANCY GORSUCH, Eng. 10, Shorthand & Typing
B.S., Ball State
CAROL GROSS, English 9, Dir. of Guidance
B.S. & M.S., Manchester, Indiana Univ.
CYRIL E. HALL, Ind. Arts
B.S., M.S., Ball State
DOROTHY HART, Third Grade
B.S., Tri-State Nor., St. Francis, I.U., Ball State Extension
MARY C. HATCH, Fourth Grade
B.S., Ball State
DONALD HELM, English 11
B.S., M.S., Butler U., Ind. U.
MARGARET HOSTETLER, Home Ec., Family Living
B.S., Purdue
VIOLETTE HOTTELL, First Grade
B.S., Ind. Cent., St. Francis
EDWARD KAMMEYER, Soc. Studies, Science, Citizenship
B.A., Earlham
MARY LAMLE, First Grade
B.S., Ball State
ANNA LEARNED, Vocal Music, Phys. Ed.
A.B., Evansville, Ind. State, Indiana University

Encourage Education

Mr. Russell Steiner, our County Superintendent of Schools, coordinates the activities of our school as well as the others in Allen County.

Our night-owl school board spends many a night planning activities and discussing current school issues to promote better community relations with the school. The board members from left to right are Mr. James McComb, President; Mr. Glen Buckmaster, Vice President; Mr. Glenn Shank, Secretary; and STANDING are Mr. Fred Dickes, Corresponding Secretary; and Mr. Walter Gump, Treasurer.

DONALD LIEBERUM, Typing 1; Bookkeeping; Seventh Grade Math;
A.B. Manchester College.
MARY LONGFELLOW, Fifth Grade;
A.B. Northwestern, University of Arizona, Indiana University.
RONALD MARTIN, Vocational Agriculture; Jr. High Shop;
B.S. Purdue.

AL McCLURE, Fifth Grade;
B.S. Butler University.
DONALD McCLURG, Sixth Grade;
B.S. Ball State, M.S. Butler University.
HAROLD MEASELLE, Sixth Grade;
B.S. Bowling Green State University.

NORBERT MINICK, Latin; Language Arts;
A.B. St. Joseph College.
VAUGHN MILLER, Biology; General Science;
B.S. Purdue, M.S. Purdue.
GLADYS OTTO, Third Grade;
B.S. Manchester, Ball State.

EDITH PRATT, Second Grade;
St. Francis.
HARRY RICHEY, Social Studies;
B.S. Manchester College, M.A. Indiana University.
WILLIS ROBERTS, Social Studies;
M.S. Indiana University.

We praise the cooks for their ability to prepare a hot meal for us each day. Those seated work full time, while those standing work only during the noon hour.

Transporting the students to and from school is a big job for the bus drivers.

Ruby and Eldon Bailey maintain our school facilities during the day.

Mr. Willis Emerick and Mr. Owen Gross, after all have gone home, work diligently to clean our school.

HILDA SAUDER, Second Grade;
B.S., Manchester, Indiana University.
GLENN SCHMUCKER, Science, Math;
B.S., Manchester; M.A., Indiana.

WALTER SLOFFER, Band, Bookkeeping;
B.S., Manchester.
HILDA R. STUDEBAKER, English, Speech, Drama;
B.S., Manchester, Ohio State.
MAXINE WALSH, Art;
B.S., Manchester College.

Our Teen World's '62 Seniors Have Had Delightful

ADVISING both the officers and the class of '62 are Miss Studebaker, Mr. Richey, Mr. Hall, Mrs. Hostetler, as shown, and Mrs. Learned, who is not pictured.

OUR PRESENT AND FUTURE LEADERS, the senior officers, are Art Truman, president; Richard Bowker, vice-president; Jean McBride, secretary; Kay Lorenz, assistant secretary; and Jim Shookman, treasurer.

DIANNA LEE AUKERMAN
Commercial — Beautician
Y-teens 2,3,4; Yearbook 4; Library 2; Play 4; Ping Pong 2,3,4; Band 1,2,3,4.

PAUL STEVEN BAUER
General — Drafting Engineer
Basketball 1,4; Track 1.

LARRY GEORGE BEAR
College Prep. — Undecided
Judging Team 1,2,3,4; F.F.A. 1,2,3,4, Sentinel 2, Treasurer 3, President 4.

DENNIS W. BLACK
General — Marine Corps
Library 4.

Memories to Share: Memories of the First Freshman

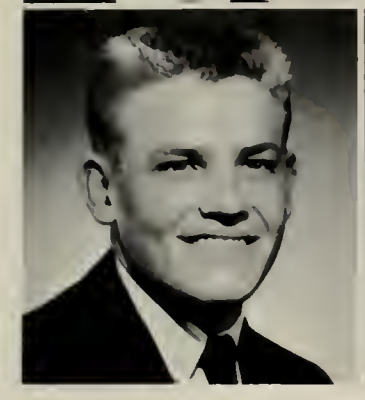

JOHN F. BOCKMAN

College Prep. Teacher

School paper 4; Play 2,3,4; Chorus 1,2,4, Secretary 2,4; Drum Major 3,4; Hi-Y 4; F.T.A. 4; Madrigal 2,3,4; Class Officer 1,2,3, Vice Pres. 1, Pres., 2,3; Basketball 1,2; Track 1, 2; Choral Speaking 1,2.

PATRICIA GAIL BOGGS

Commercial Secretary

Y-Teens 1,2; Chorus 1,2,3; Pep Club 1,2.

DAVID BOSLER

College Prep College

Basketball 1,2,3,4; Track 3,4; Student Council 3,4, Vice-President 3; Ping Pong 1,2,3,4; Volleyball 3,4.

RICHARD BOWKER

College Prep College

Class Officer 4, Vice Pres.; Student Council 1; Band, 1,2,3,4.

LARRY BROTHERS

Vocational Mechanic

MICHAEL EUGENE BYERLEY

College Prep Engineering

Track 1; Student Council 2; Student Projectionist 1,2,3,4.

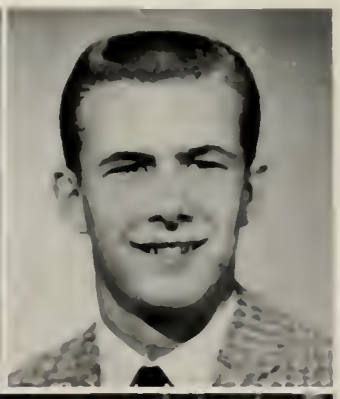

You may think that we're making play props--well, we are! Stuffing the shrubs are Miss Studebaker, John Bockman, Lynn Koontz, Jane Keener, and Shirley Yoder.

Class Meeting, of the Sophomore Biology Trip, of the

MARY PATRICIA CLOSSON
Commercial — Beauty College
Y-Teens 1,2,3,4; Yearbook 4; Editor 4; School Paper 2; Chorus 1,2,3,4; Pep Club 1,2; Office Girl 4.

BARBARA COHEE
College Prep. — College
Y-Teens 3; Yearbook 4; Play 2,4; Pep Club 2; F.T.A. 4; Student Council 2; Office Girl 4; Girls' State 3; National Honor Society, President 3,4.

STEVE COOK
General — Mechanic

RICHARD M. COOPER
Fine Arts--Commercial — Architect

DIXIE LYNN CORNEWELL
General — Nursing School
Chorus 3.

RAYMOND F. DEVER, JR.
College Prep. — Salesman
School Paper 3,4; Basketball 1,2; Track 1,2,3, 4; Cross Country 2,3,4; Student Projectionist 1,2,3,4.

RUTH ANN DILL
Commercial — College
Yearbook 4; Library 2; F.T.A. 4; Office Girl 4.

CHARLES EDWARD DISBROW, JR.
Commercial — Farmer
Library 1,2,3; Chorus 1,2,4, President 4; Madrigal 2,3,4; Track 1,3,4; Ping Pong 3,4; F.F.A. 1,2,3,4.

Candy Sales, and of "Moonlight in May." . . . Then the Senior

A LITTLE CHEER, A LITTLE TEAR, graduation's drawing near. Pat, as well as most of the Seniors, seems to be all thumbs as she pins Dan's gown.

PRISCILLA GLASPY EDWARDS
General — Beautician

DORIS DIANE EYTCHESON
General — Typist

VICTORIA FELGER
College Prep. — X-Ray Technician
School Paper 4.

PAMELA FLEMING
Vocational — Home Ec. Teacher
Yearbook 4; Library 2; F.T.A. 4, Historian.

PEGGY FLOYD
College Prep. — College
Y-Teens 4; School Paper 4.

PAUL EDWARD FOX
Vocational — Mechanic
F.F.A. 1,2,3,4; Judging team 1,2,3,4; Basketball 1,2,3,4; Track 1,3,4; Volleyball 1,2.

Year Came, the Year to Which Everyone Looks Forward,

JACK LEON FREELAND
Vocational — Farmer
Judging Team 1,2,3,4; Track 1,2,3,4; F.F.A. 1,2,3,4, Secretary 4; Cross Country 1,2,3,4; Student Manager 2,3,4.

JAMES WAYNE FRITZ
Vocational — Farmer
Judging Team 1,2,3,4; F.F.A. 1,2,3,4.

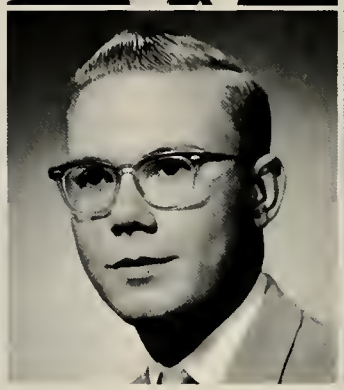

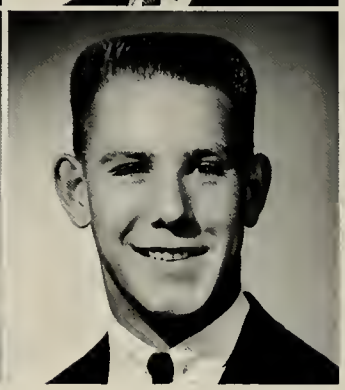

CRAIG SPAULDING GERMAN
College Prep — College
Yearbook 4; School Paper 4; Judging Team 1,2,3,4; Band 1,2,3,4; F.F.A. 1,2,3,4; Track 1; Basketball 1.

JAMES GILMORE
General — Mechanic
Hi-Y 3,4.

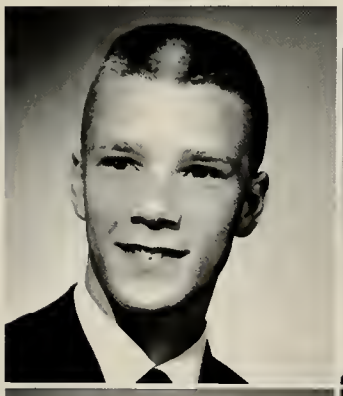

DEAN ALVIN GONGAWARE
Vocational — Baseball
Baseball 2,3,4; F.F.A. 1,2,3,4, Sentinel 4; Student Manager 2,3,4.

DAVE GONGWER
College Prep — College

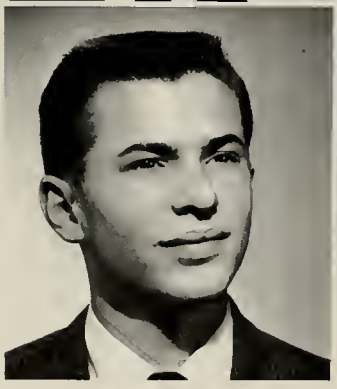

JACKIE WAYNE GREEN
General — Salesman
Baseball 1,2; Ping Pong 1,2,4; Student Manager 1,2.

SHERMAN HATHAWAY
Vocational — Engineer
Chorus 4; F.F.A. 4.

The Year That Hopes and Dreams Take Root and Start

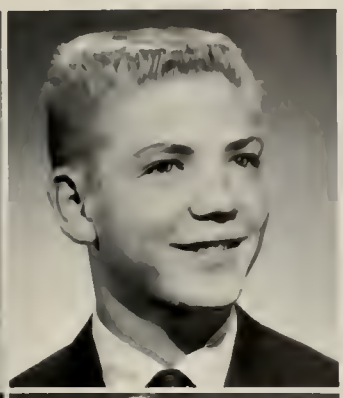

BARBARA ANN HECK
Commercial — Physical Therapist
Library 4.

DAN HOLMES
College Prep — College
Yearbook 4; School Paper 4; Play 4; Judging Team 1,2,3,4; F.T.A. 4; Class Officer 1,3, President 1, Vice Pres. 3; Track 1,2,4; Ping Pong 1,2,3,4; F.F.A. 1,2,3,4; Volleyball 1,2; Student Manager 3,4; Baseball 1,2.

CAROL HURST
Commercial — Practical Nursing
Y-Teens 1,3,4; School Paper 1; Cheerleader 1.

JANE ELOISE KEENER
College Prep — College
Y-Teens 4; Yearbook 4; School Paper 4; Play 2,3,4; Chorus 1,2,3,4; Pep Club 1,2; F.T.A. 4; Madrigal 2,3,4.

JOHN KIRKPATRICK JR.
General — Earn Money
F.F.A. 1,2,3,4.

LYNN MARIE KOONTZ
College Prep — College
Y-Teens 1,2; Yearbook 4; School Paper 4; Play 4; Pep Club 1,2; F.T.A. 4; Student Council 2; Ping Pong 2.

BILLY LINCOLN
Vocational — Air Force
Judging Team 1,2,3,4; Hi-Y 4; F.F.A. 1,2,3,4.

DONALD J. LINDLEY
Commercial — Business School
School Paper 4; Library 2,3; Track 2,3,4; Cross Country 2,3,4; Student Manager 4.

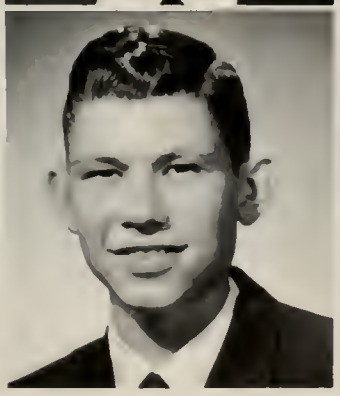

Their Growth Toward the Future. "Intelligence Is Like

HELEN KAY LORENZ
Commercial College
Y-Teens 2,3,4; Secretary 4; Yearbook 3,4, Editor 4; School Paper 2,3,4; Play 3; Chorus 1,2,3,4, Section Leader 2,4; Cheerleader 1; Pep Club 1,2, Vice President 2; Madrigal 1, 2,3,4; Class Officer 1,4, Secretary 1, Assistant Secretary 4; Office Girl 4; Volleyball 1,2,3,4.

DORIS JEAN McBRIDE
Commercial College
Y-Teens 3,4, President 4; Yearbook 4; Judging Team 2; Pep Club 1,2; Class Officer 3,4, Secretary 3,4; Band 1,2,3,4, Librarian 4; Sweetheart 3.

LOUISE IRENE McBRIDE
Commercial Beauty Operator
Yearbook 4; Chorus 1,2,3,4; Madrigal 3,4; Volleyball 2,3,4.

LINDA LOU McCOMB
Commercial Beautician
Y-Teens 2,3,4; Historian 4; Yearbook 3; School Paper 1,2,3,4, Co-Editor 4; Pep Club 1, 2; F.T.A. 4; Student Council 1; Office Girl 4.

CHARLOTTE McDUFFEE
College Prep College
F.H.A. 4, Parliamentarian 4; Y-Teens 1,2,3,4, Chaplain 4; Yearbook 3,4; School Paper 2,3,4; Judging Team 2; Chorus 1,2,3; F.T.A. President 4; Madrigal 2,3,4; Girls' State Alternate 3.

JAMES RONALD MAGGART
Vocational Farming
Judging Team 1,2,3,4; F.F.A. 1,2,3,4.

JANICE DARLENE MAINES
Commercial Secretary
Y-Teens 2,4; Chorus 1,2,3,4; Pep Club 1,2; Office Girl 4; Volleyball 1; Yearbook 4.

RAYMOND ALLEN MALCOLM
General Undecided
F.F.A. 1,2,3,4; Judging Team 1,2,3,4.

a River; the Deeper It Goes the Less Noise It Makes,"

SHIRLEY LOU MARSCHAND
College Prep — College
Y-Teens 1,2,3,4, Chaplain 1; Yearbook 4; School Paper 2,4; Judging Team 2; Pep Club 1,2; F.T.A. 4, Vice-President 4; Ping Pong 2; Band 1,2,3,4; Office Girl 4.

STEPHEN BRIGGS MERRIMAN
College Prep — Musician
Science Club 2; Ping Pong 3,4; Band 1,2,3,4.

SUE MARIE MESSMAN
General — Model
Y-Teens 3,4; Yearbook 4; Pep Club 2; Student Council 3,4, President 4; Office Girl, 4.

DAVID EUGENE NICHTER
Vocational — Machinist

DAWN DOROTHEA NORRIS
General — Undecided
Volleyball 3; Wildcat 4.

KERRY LEE NORRIS
College Prep — Navy
Baseball 4; Basketball 3.

EASIER DID THAN UNDONE seems to be John and Jane's motto. It seems wheelchair rodding became quite popular during play practice and John and Jane are cleaning up the evidence.

Our Motto, Serves As Our Guide. The Pansy,

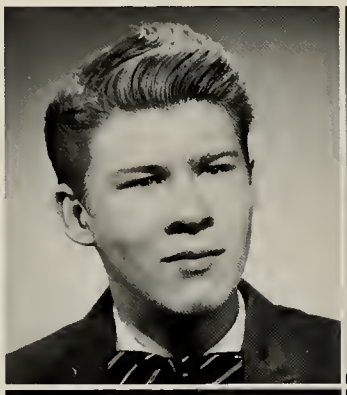

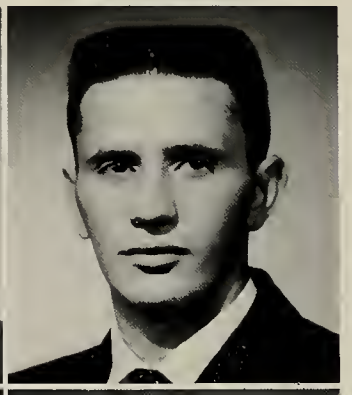

CLARK ORDAS
College Prep — College

WILLIAM C. PHILLIPS
General — Farmer
Basketball 1,2,3,4.

CHERYL LEANE REXROTH
Commercial — Secretary
Yearbook 4; Chorus 4; Pep Club 1; Madrigal 4.

LINDA SUE RILEY
Commercial — Secretary

PEGGY LYNNE ROGERS
College Prep — College
Y-Teens 1; Yearbook 4; F.T.A. 4, Parliamentarian 4; Band 1,2,3,4.

BARBARA JEAN RUSSELL
College Prep — College
Y-teens 1,2,3,4; Yearbook 3; School Paper 1, 2,3,4, Ass't Editor 3, Editor 4; Library 2; Play 4; Pep Club 2; Secretary 2; F.T.A. 4; Student Council 1.

STEVE SCARLETT
College Prep — College
Judging Team 1,2,3; Student Council 3,4; Vice President 4; F.F.A., 1,2,3.

LARRY LaMAR SHEPHERD
Commercial — Air Force
Library 1; Chorus 1,2,3,4, Vice President 3; Madrigal 1; Student Projectionist 4.

Our Class Flower, and Soft Green, Our Chosen Color,

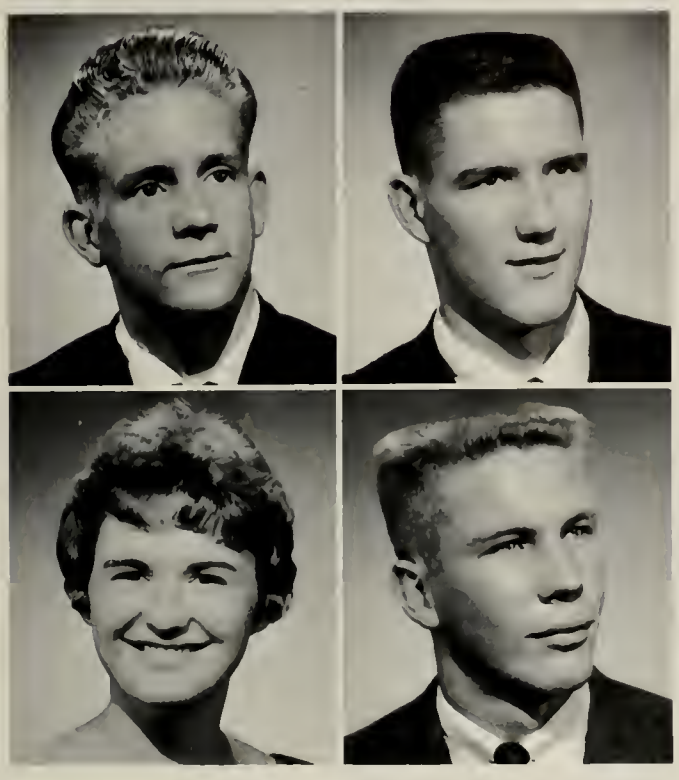

JIM SHOOKMAN

College Prep. College
Play 4; Boys' State 3; Hi-Y 4; Class Officer 1,4, Treasurer, 1,4; Student Projectionist 1,2,3, 4; Office Boy 1; National Honor Society 3,4; Ping Pong, 1,2,3,4.

DON J. SHOUP

General Undecided

MARY ANN SLAGLE

Commercial Dental Assistant
Chorus 3,4; Pep Club 1,2; Volleyball 4.

DANFORD SLOFFER

Vocational Farming
Judging Team 1,2,3,4; Track 1,2,3,4; F.F.A. 1,2,3,4; Student Manager 3,4; Class Officer, 2,3; Vice President, 2, Treasurer 3.

MARILYN MILDRED SMITH

Commercial Secretary
Yearbook 4; Chorus 2,3,4; Pep Club 1,2; Madrigal 4.

TERRY LEE SNOWBERGER

General Course Highway Patrol

DEWAYNE STEINBARGER

Vocational Farming
Judging Team 1,2,3,4; F.F.A. 1,2,3,4.

DONALD STRAHM

Vocational Service

Bring Thoughts of Spring and Graduation.

RICHARD TILL
General — Work

JAMES TRAHIN
General — Carpenter

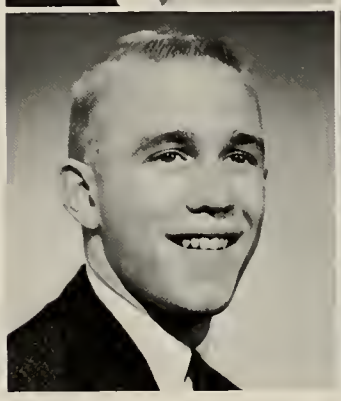

ARTHUR TRUMAN
College Prep — Pharmacy
Hi-Y 4; Class officer 4; Baseball 4; Basketball 3,4; Track 3; Volleyball 3,4.

CHARLES GERALD TRUMBULL
Commercial — Construction crew
Baseball 2.

HAROLD WALKER
College Prep — College
Band 1,2,3,4; Science Club 2.

RUTH ANN WEAVER
Commercial — Beauty College
Y-Teens 4; Yearbook 4; School Paper 3,4; Pep Club 1,2; Band 1,2,3,4; Secretary and Treasurer 4; Office Girl 4.

JOHN PAUL YATES
College Prep — Service
School Paper 4; Play 2,4; Chorus 2,3,4; President 3; Choral Speaking 1; Cheerleader 3,4; Pep club 1; F.T.A. 4; Madrigal 2,4; Class officer 2; Basketball 1; Track 1,2,4; Band 1,2,3,4, President 4.

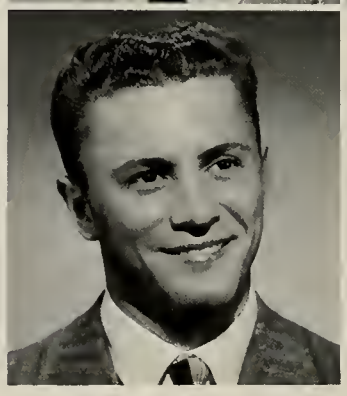

Not Pictured

JAN STAFFORD
College Prep — Navy

SANDRA KAY WONDERLY
General — Undecided

MOST LIKELY TO SUCCEED
Barb Cohee and Art Truman
--And all the time I thought success was sitting behind a desk with my feet propped up.

BEST ACTOR AND ACTRESS
Jane Keener and John Bockman
Before we hear the glorious "Lights, Camera, Action" there is the tedious task of studying the script.

Teen Idols of '62

MOST FASHIONABLE
Sue Messmann and Steve Scarlett
Well, it looked like a bargain so I thought I'd try it.

BEST PERSONALITY
Kay Lorenz and Art Truman
Oh, there's really nothing to it. All you have to do is smile.

Juniors Today; Seniors Tomorrow

Under the leadership of Mary Tilden, President; Mike Warner, Vice President; Hazel Ott, Secretary; and Dave Jetmore, Treasurer; the Junior class sponsored numerous activities.

Carol Allen
Dick Archer
Colin Aukerman
Janet Balliet
Marilyn Bechler

Susan Benward
John Bobay
Janet Bower
Marita Bowers
Larry Bowser

Thomas Burk
Gary Clark
Janet Clayton
Joe Clifford
Emily Davito

Candy Finances Prom

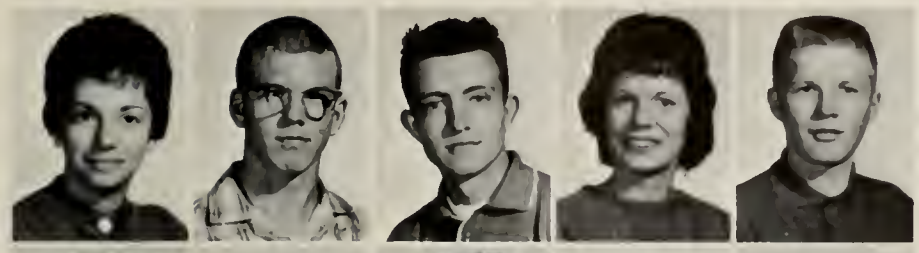

Anita DeVeny
Ray Egolf
Jim Fate
Judy Frazier
Lee Frazier

James Freeman
Don Frost
Rosemary Garman
Larry Gordon
Jim Green

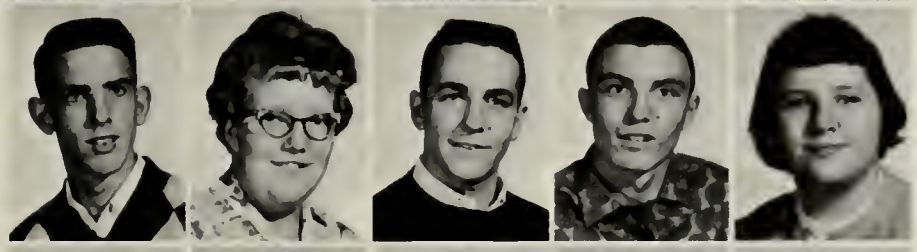

Steven Greulach
Sharon Hatfield
Craig Hawkins
Kenneth Hixson
Karen Hoover

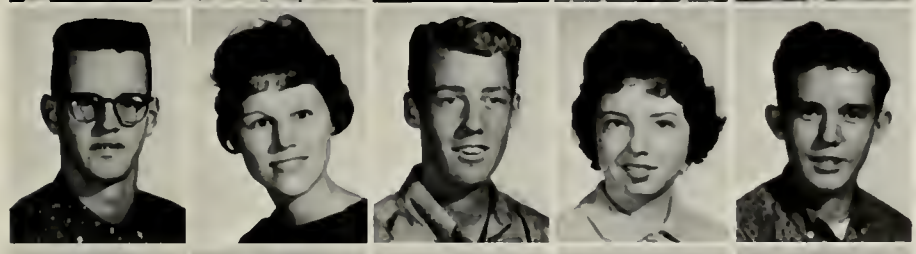

David Ihrie
Elizabeth Jackson
David Jetmore
Patricia Kasson
LeRoy Kinley

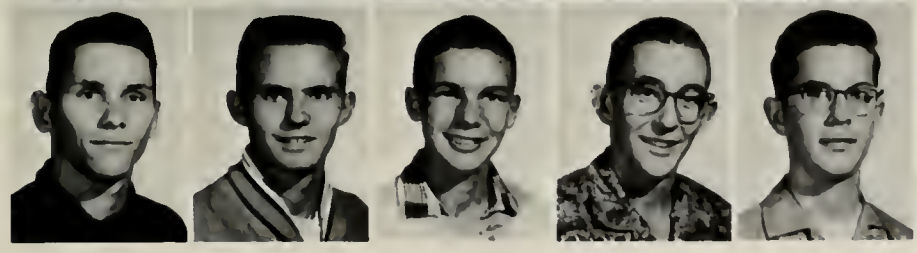

Tom Kreigh
Roger LaFevor
Rodger McBride
Dallas McDiffitt
Jerry Mackel

Big problems call for noon meetings of the class sponsors, Mr. Schmucker, Mrs. Walsh, and Mr. Helm.

Future Seniors Display Rings

Donald Miller
Nancy Miller
Jerilynn Moss
Dale Nelson
Carolyn Nofzinger

Sharon Ohneck
Hazel Ott
Peggy Richhart
David Rudolph
Vicki Schultz

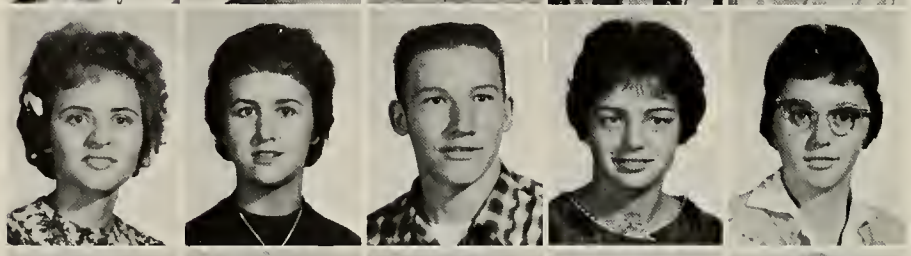

Glenda Smith
Judy Smith
Tom Stonestreet
Gail Thompson
Mary Tilden

Steve Turner
Mike Warner
Letetia Watts
Gary Welker
Judy West

Linda Wilkinson
Sue Witham

Zealous Juniors find candy selling a serious business.

Sophomores Plan Careers

Harold Anderson
Penny Anderson
Barbara Arnold
Gay Bailey
Nancy Bailey

Carol Bear
Judith Bieberich
Gertrude Bingham
Kathy Blaugh
Jerry Bowker

Pat Byerley
Joe Clark
Kay Clouse
Bill Crace
Don Daffom

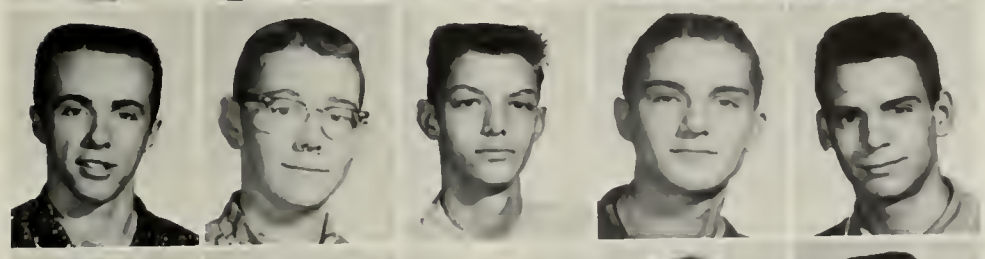

Mike Downs
Bruce Dunwiddie
John Eminger
John Fiig
Mike Fitch

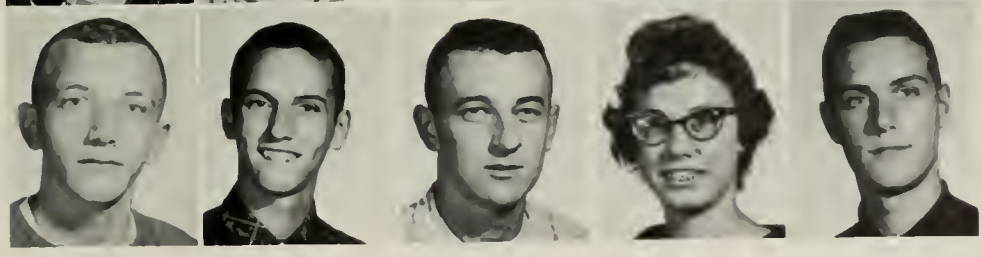

Richard Freck
Tom Freck
Dean Fulk
Cheryl German
Sam Gloyd

What are officers made of? 1/2 cup loyalty and 1/2 cup leadership measures the qualities of the Sophomore officers Wayne Hollopeter, President; Tom Freck, Vice President; Sue Pusey, Secretary; and Barbara Arnold, Treasurer.

Spritely "10's" Sponsor Sock Hops

Dale Gongaware
Dale Gordon
Terry Gouker
Janine Gray
Janet Gross

Norman Grush
Janice Harter
Barbara Hatch
Jane Heck
Rita Hedrick

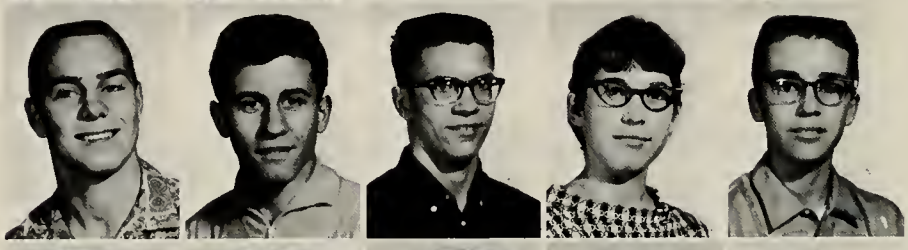

Bruce Heffelfinger
Gary Henderson
Wayne Hollopeter
Janet Hoover
Gary Hursh

Charles Leffers
Vickie Leis
Loretta Lewis
Dan Listenberger
Joy McBride

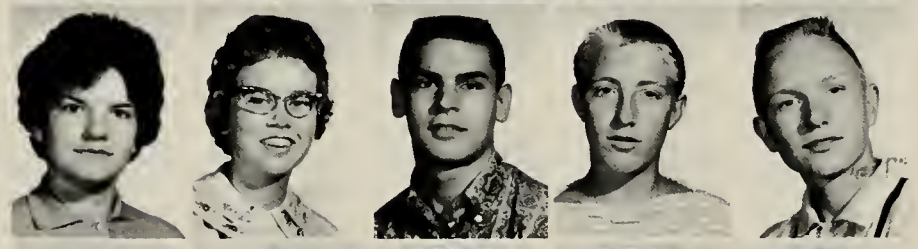

Carol McComb
Judy McDougall
Don McDowell
Philip McKinley
Jerry Malcolm

Jack Martin
Helen Meredith
Sidney Merriman
Maureen Miller
Cheri Noll

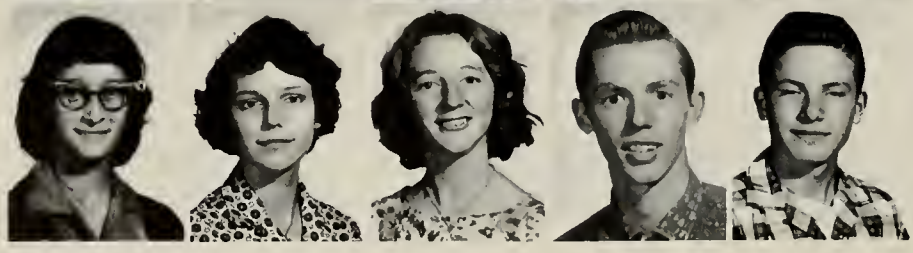

Brenda Pion
Janie Poinsett
Carole Puff
Clayton Puff
Gary Pulfer

Class Rings Chosen in Spring

Sue Pusey
Jane Rinehold
Ellen Ringler
JoEllen Robertson
Steve Ruhl

Jean Sachen
Harvey Sands
Sue Sauder
Ronald Schlatter
Judy Schmidt

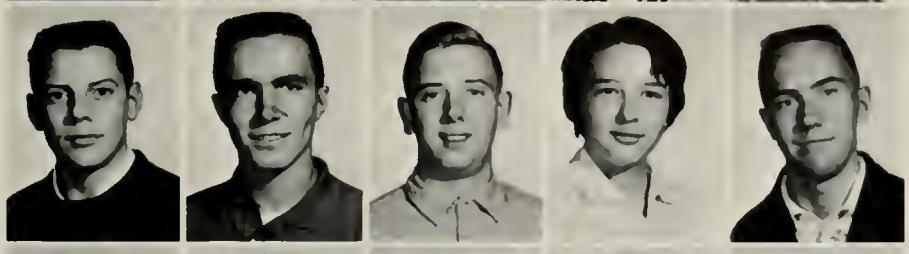

Stan Scott
Larry Sible
Lynn Sible
Sandra Simon
Don Smith

Larry Sordelet
Joyce Spangler
Norma Stienbarger
Rita Tillotson
Pat Tracy

Steve Trahin
Terry Tucker
Bruce Turner
Diane Welker
Pat Wilkinson

Don Wilson
Bill Wright
Shirley Yoder
Joyce Zehr

Sophomore class sponsors, Mr. Gorsuch, Mr. Roberts, and Mr. Miller, guided many sophomore paths.

Greenhorns Gain Graciousness

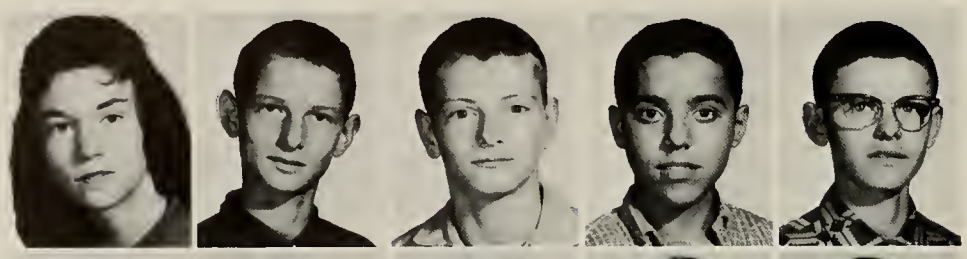

Judy Atkinson
Ronald Ayers
Phil Baker
Tom Barkley
Steve Bowser

David Browning
Tom Burns
Jim Byerley
Linda Cantu
Carol Closson

Vincent Cook
Connie Crooks
Greg Cutchin
Cheryl Dennison
Roland Dever

Denny Disler
Elaine Dixon
David Egly
Eric Elam
Danny Elias

TALL OR SMALL
GOOD LEADERS ARE ALL.
Freshman class leadership is experienced by Mike Pepe, president; Rita Frazier, treasurer; Diana Hess, vice-president; and Theresa McComb, secretary.
With approximately 90 freshmen in the class, their activities included basketball games, played by their energetic team and cheered on by their pep-filled friends; and a mid-winter dance which helped to build their class's "Fund for the Future."

Frosh Cheer Team Onward

Guiding uncertain Freshmen through their difficult first days is a pleasant task for their diligent class sponsors: Miss Duncan, Mrs. Gross, Mr. Clark, and Mr. Cherry.

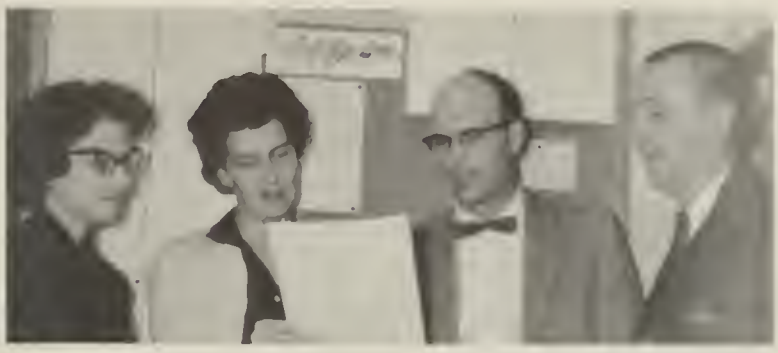

Karen Falls
Ronald Fender
Pat Fitch
Dennis Ford
Rita Frazier

Steve Freck
Diane Gaff
Karole Gilmore
Nadine Gomoll
Phil Gordon

Gayle Green
Gerald Guiff
Linda Gump
Ronald Hamm
Jesse Hand

Bill Hankins
Carol Hatch
Robert Hatfield
Nancy Heck
Scott Hedges

Diana Hess
Tim Holmes
Carolyn Hoot
Marilyn Ihrie
Louise Hyndman

A Freshman: Barrel of Laughs

Gary Imboden
Wayne Jenkins
Sandra Keller
Linda Kirkpatrick
Bob Lahr

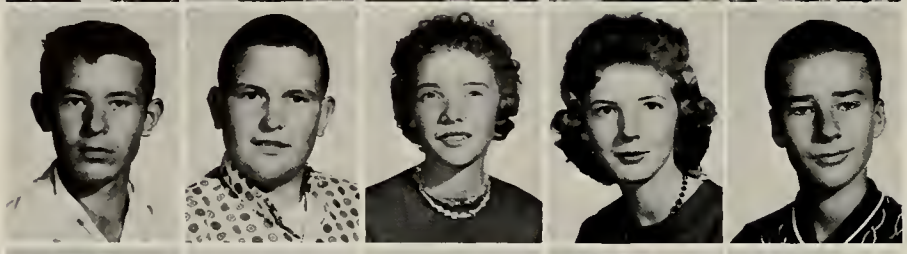

Terry Lansaw
Charles Logar
Carroll McBride
Theresa McComb
David McDaniel

Beverly McGraw
Tim Maggert
Arden Mantle
Sherrie Maxon
Steve Messmann

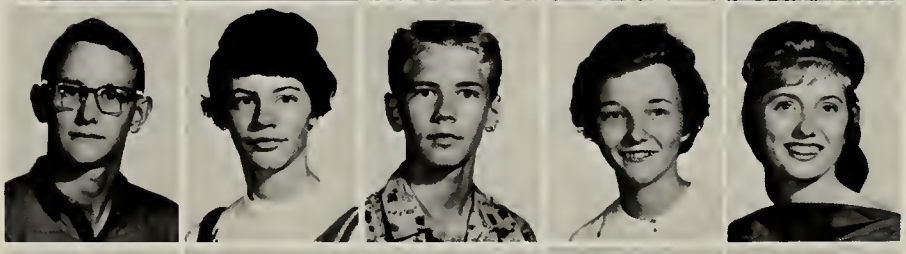

Jack Nicodemus
Ann Noble
Tim Ohneck
Peggy O'Neal
Vickie Opliger

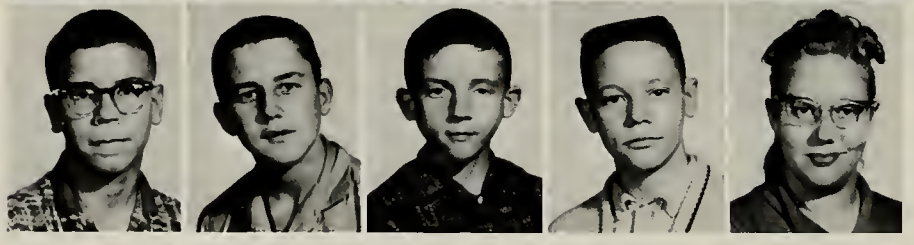

Ben Ordas
Mike Pattee
Mike Pepe
Steve Plummer
Sharon Pranger

Exhibiting their favorite noon pastimes, conversation and relaxation, are the talkative Freshman girls.

Three Years Later, the '65 Class

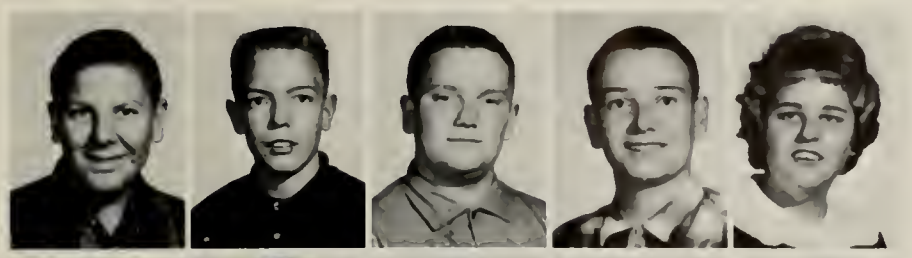

Freddie Prater
Steve Pulfer
Jim Pusey
Robert Ray
Janet Rexroth

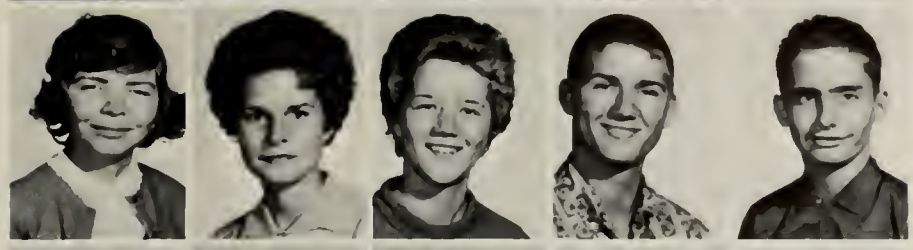

Susan Roberson
Sandra Rosenberry
Carol Schilling
Richard Schilling
Phil Siepert

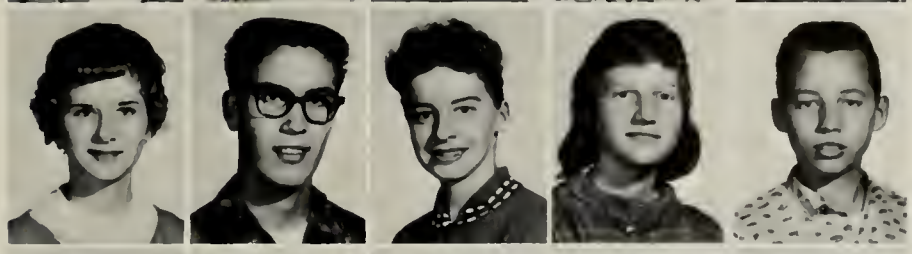

Pam Sigler
Sam Sloffer
Barbara Smith
Linda Smith
Rick Stark

Tom Thompson
Tom Tillotson
Steve Weaver
Allen Wonderly
Eddie Yates

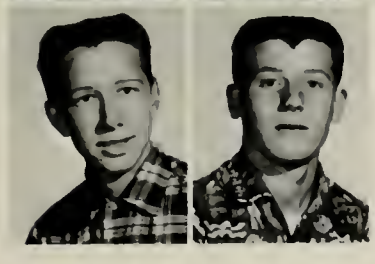

Bob Yates
Joe Young

Is lunch always this funny, freshmen? Bubbling with glee, from right to left are Bob Yates, Ronnie Hamm, Steve Messman, and Tom Burns.

8th Graders Prepare for High

Future class scheduling with the helpful advice of their sponsors, Mr. Minick, Mr. Fryback, and Mrs. Colchin, did not seem such a difficult task to overcome to Huntertown's up-and-coming eighth grade classes. With their advice, the eighth graders can eventually lead our school well.

8-1
Bob Warner--President
Tony Martin--Vice-Pres.
Bonnie Nichter--Secretary
Connie Dawson--Treasurer

8-2
Penny Richards--President
Bill Lucas--Vice-Pres.
Connie Newhouser--Sec.-Treas.
Larry Hess--News Reporter

8-3
Larry Wakeland--President
Cynthia Parrish--Vice-Pres.
Ruth Dickes--Secretary
Sheri Simon--Treasurer

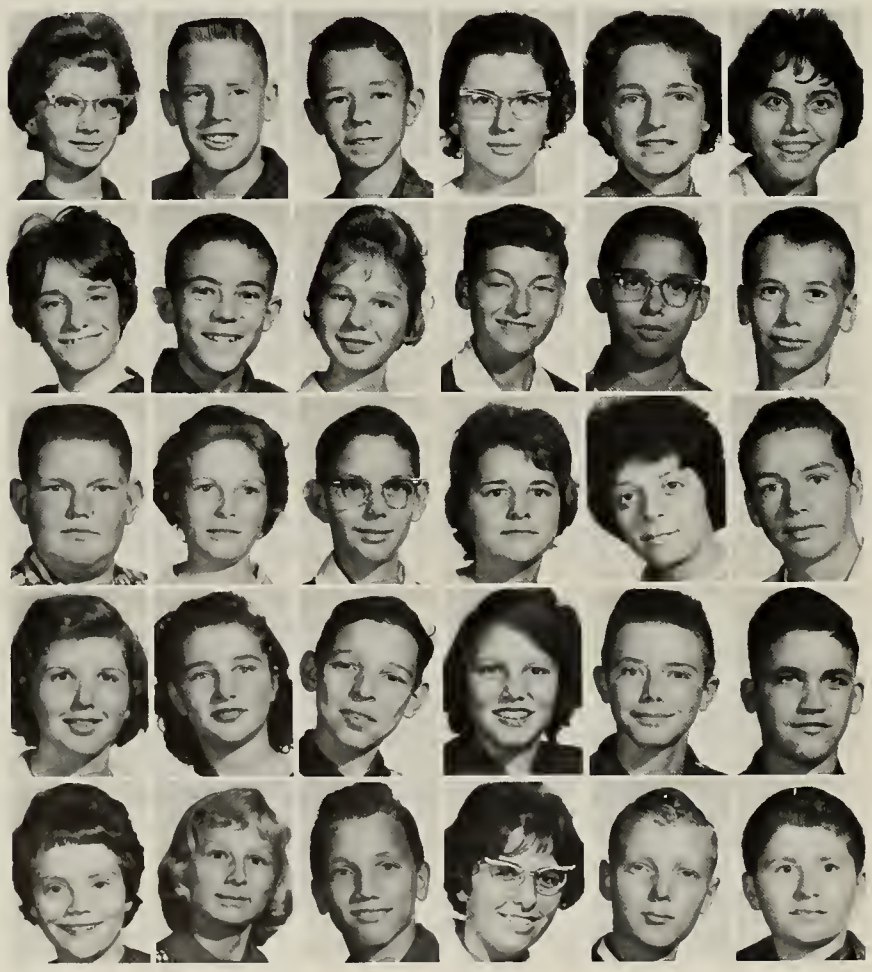

Julia Anderson
Tom Arick
Tom Ashton
Rebecca Atkinson
Linda Bade
Charlotte Barkley

Cindy Benward
David Bieberich
Florence Bingham
Kerry Boggs
Richard Branam
Larry Brown

John Buckles
Sue Buckmaster
Terry Busche
Pam Byerley
Susie Cain
Jim Carpenter

Vickie Carpenter
Carolyn Clark
Roger Clark
Rosalee Clark
Gary Davis
Mike Dixon

Vicki Faylor
Kay Floyd
Daniel Freck
June Fredrick
Dennis Gloyd
Walter Green

James Hampton
Marcile Harter
Carol Hatch
Ed Hatch
Dennis Hatfield
Linda Hedrick

Carl Helmick
Suzanna Henney
Steven Houser
Terry Howdyshell
Christine Jenks
Karen Malcolm

Peggy Mance
Mary McGraw
Sandra McMaster
Wally Melching
Betty Meredith
Patty Messman

Mary Miller
Carol Molargik
Bud Noble
Barbara Ott
Kathaleen Pattee
Richard Pattee

Sharon Pratt
Sarah Price
Joyce Pulfer
Jack Reighter
Cynthia Richhart
Leslie Roberson

Lois Roberson
George Roberson
Barbara Rogers
Barbara Ruhl
Danny Runkle
Karen Simon

Vona Smith
Alexia Spitler
Barbara Thomas
Steve Tieman
Alice Trumbull
Nettie VanCamp

Phylis Wells
Roy Wells
David White

Basting, sewing, and probably some ripping, too, go into learning how to sew. The eighth grade girls discover the fun and challenge in becoming seamstresses.

7th Graders Face New Experience

The seventh graders, under the supervision of Mrs. Byers, Mrs. Clark, and Mrs. Colchin, take a big step from grammar to junior high school. They learn to accept responsibility which will prove useful to them in future years.

Jean Malcolm--President
Tyrone Murphy--Vice-Pres.
Martin Bragg--Treasurer
Pam Bailey--Secretary

David Mackel--President
Arnold Bailey--Vice-Pres.
David Kincaid--Treasurer
Sue McComb--Secretary

Marvin Schlatter--President
John Gump--Vice President
Nila Witham--Treasurer
Cindy Gump--Secretary

Rebecca Anderson
Carolyn Ayers
Marilyn Badiac
Steve Blake
Sherry Boggs
Bob Bowker

Dean Browning
Jimmy Clark
Tami Constantine
Linda Crooks
Roger Dafforn
Richard DeWitt

Steve Douglas
Melody Downs
Karen Eby
John Falls
Herman Felger
Paul Felger

Ken Geesaman
Robert Grim
Richard Grush
Sharon Grush
Roger Gump
Alan Hamm

Linda Hand
Shirley Hand
Raymond Hathaway

John Hawkins
Dennis Hobson
Lloyd Hoot
Diana Howdyshell
Norman Hursh
Joyleen Jenkins

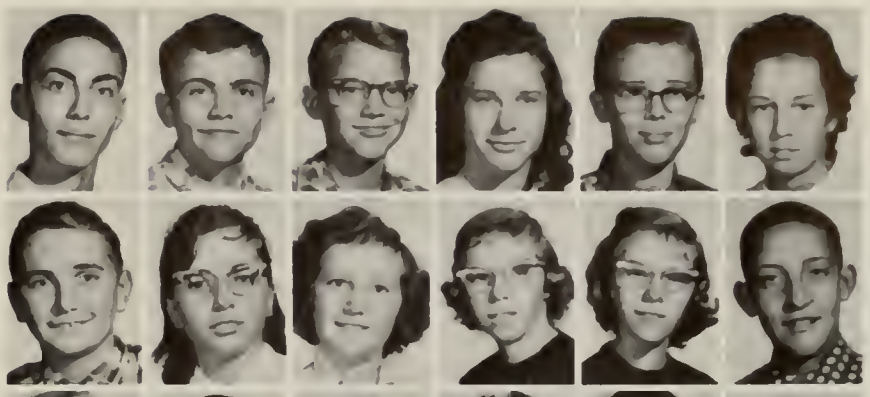

Larry Jensen
Nancy Lindley
Kathy McBride
Lelia McBride
Linda McBride
Dan McComb

Janet McComb
Ted McComb
Mike McCoy
Sharon McDaniel
Diana McFadden
Juanita McKinley

Kathy Manter
Carolyn Mills
Dan Mills
Carl Molargik
Jane Moody
Mary Ann Motz

Janice Mullins
Steve Norton
Jerry Noll
Greg Pence
Diana Potter
Paul Puff

Jim Ray
Carolyn Ritter
Catherine Ritter
Cheryl Sage
Carolynn Scherrer
John Shew

Don Silvers
Carol Sorg
Joan Sparks
Jeff Spitler
Luana Smith
Harry Snyder

Terry Stark
Joe Stonebraker
Sharry Tucker
Peggy Waters
Lee Wells

A new sport at our school, flag football, has created an enthusiastic interest among the junior high boys.

Young Teens Prepare for Advancement

CHOIR: FIRST ROW, left to right: Tyrone Murphy, Arnold Bailey, Richard Grush, Walter Green, Kerry Boggs, Martin Bragg, Mary Ann Motz, Carolyn Mills, Kathy McBride, Diana Howdyshell, Karen Malcolm, Becky Anderson, Alice Trumbull, Carolyn Hatch, Sandra McMaster, Betty Meredith. SECOND ROW: Rosalee Clark, Janice Mullins, Marilyn Badiac, Nancy Lindley, Karen Eby, Sharon McDaniels, Joyleen Jenkins, Connie Dawson, Linda Bade, Linda McBride, Leila McBride, Shirley Hand, Julia Anderson, Sheri Simon, Bonnie Nichter, Carolyn Scherrer, Mrs. Learned. THIRD ROW: Carl Molargik, Larry Wakeland, Gary Davis, Nettie VanCamp, Florence Bingham, Sara Price, Roger Gump, Carol Sorg, Carolyn Ritter, Pam Bailey, Jean Malcolm, Patty Messmann, Sue Buckmaster, Sharon Pratt, Carolyn Clark, Kathy Pattee. FOURTH ROW: George Roberson, Dennis Gloyd, Linda Hand, Sharon Grush, Marcile Harter, Christine Jenks, Melody Downs, Tom Ashton, Terry Howdyshell, Leslie Roberson, Mike Dixon, Becky Atkinson, Vona Smith, Carolyn Ayers, Kathy Manter, Luana Smith, Barbara Rogers.

STUDENT COUNCIL: FIRST ROW, left to right: Sharon Pratt, Vice-Pres., Shirley Hand, Linda Bade, Alice Trumbull, Mrs. Byers, Advisor. SECOND ROW: Karen Simon, Sec.-Treas. Carol Molargik, Larry Jensen, George Roberson, President, Dan McComb, Norman Hursh.

FHA: FIRST ROW, left to right: Cindy Benward, Phyllis Wells, Shirley Hand, Penny Richards, Patty Messmann, June Fredrick, Sharon Pratt, Linda Hand, Sue Buckmaster. SECOND ROW: Peggy Mance, Jane Moody, Cindy Richhart, Marcile Harter, Carolyn Ayers, Luana Smith, Carol Sorg, Rosalee Clark, Barbara Ruhl, Becky Anderson, Cathy Ritter, Carolyn Ritter.

BAND: FIRST ROW, left to right: Sharon Grush, Kathy McBride, Carolynn Scherrer, Marilyn Badiac, Melody Downs, Shirley Hand, Linda Crooks, Ruth Dickes. SECOND ROW: Carol Hatch, Suzanna Henney, Sharry Tucker, Barbara Ott, Barabara Thomas, Vickie Faylor, Cindy Parrish. THIRD ROW: Larry Wakeland, Mike Dixon, Sheri Simon, Kathy Manter, Barbara Rogers, Alexia Spitler, Mary McGraw, George Roberson. FOURTH ROW: Marie Roberson, Sue McComb, Susie Cain, Karen Simon, David Kincaid, Norman Hursh, Terry Stark. FIFTH ROW: Mr. Sloffer, Mike McCoy, Joe Stonebraker, Kenneth Geeseman, Bob Bowker, Harry Snyder, Bud Noble.

in Music, Sports, Government

BASKETBALL TEAM: FIRST ROW, left to right: C. Molargik, A. Hamm, H. Felger, R. DeWitt, M. Schlatter, D. McComb, D. Mills. SECOND ROW: J. Falls, J. Hawkins, J. Stonebraker, J. Spitler, T. McComb, A. Bailey, Mr. Kammeyer. THIRD ROW: B. Warner, T. Martin, T. Howdyshell, B. Lucas, G. Davis, D. Hatfield, R. Pattee. FOURTH ROW: M. Dixon, T. Arick, D. Freck, R. Wells, J. Buckles.

FLAG FOOTBALL was introduced to the junior-high boys this year under the direction of Mr. Kammeyer and Mr. Wort. The captains of the four teams, shown with Mr. Kammeyer, are, left to right, Bill Lucas, Larry Hess, Mr. Kammeyer, Bob Warner, and Danny Freck. Freck's team was most successful with a record of 6-0.

JUNIOR HIGH LETTERMEN'S CLUB: FRONT ROW, left to right: R. Pattee, B. Lucas, T. Martin, B. Warner, J. Falls, D. Freck. SECOND ROW: Mr. Kammeyer, A. Bailey, G. Davis, D. McComb, M. Schlatter, T. Howdyshell. THIRD ROW: R. Arick, D. Mills, R. Gump, A. Hamm, R. DeWitt.

HUNTERTOWN GRAIN AND LUMBER COMPANY

Feed--Seed--Coal--Lumber
Fence--Steel Posts--Tile--Fertilizer
Grain--Purina Feeds--Roofing
Purina Chows

Phone 2414
Lumber Department

Phone 3424
Grain Department

Huntertown, Indiana

PRICE'S DAIRY

Grade "A" Milk

Door to Door Delivery

You can't beat our milk, but you can whip our cream.

THE JUVENILE SHOP

Infants & Childrens Wear
Ceramics & Jewelry

Mrs. Roma Egloff
Phone 3033

Churubusco, Indiana

Western Auto Associate Store

BEN'S WESTERN AUTO

Churubusco, Indiana

We Shoot Anything

Weddings--Families--Babies--Groups
Color--Black & White

KRYDER STUDIO

Phone--Leo 2292

RAMAR RESTAURANT

Delicious Home Cooking
Carry-Out Orders

Weekly Hours 6:30--5:00

Proprietors
Mr. & Mrs. Gustave Lundgran

Huntertown, Indiana

JAMES M. RUSSELL USED CARS

See us at

SMITH'S STANDARD
SERVICE STATION

Fine Quality
Used Cars at
Reasonable
Prices

Huntertown, Indiana

ARMSTRONG FLOWERS

Send Flowers--Send Ours

Free Delivery Service

726 East Cook Road

Phone T-7611

Compliments of

A. & M. RUDERMAN

FARMS

FLOYD'S AUTO SALES INC.

W. Whitley Street

Phone Churubusco 5133
Residence 6972-6682

Churubusco, Indiana

Pleasing You Pleases

SHELTON'S I.G.A. MARKET

Churubusco, Indiana

There's No Place Like

HOLMES

for Fine Foods

Huntertown, Indiana

KEENER CONSTRUCTION CO.

R.R. 15

1315 Wood Ave.

Fort Wayne, Indiana
T-8115

All
Kinds
of Cement
and
Block Work

Free
Estimates

32 Years
Experience

"Keener Does It Keener"

HUNTERTOWN AUTO SALES

Bud Hayner

Good Used Cars

Huntertown, Indiana

MYERS SERVICE STATION

Huntertown 3405

Motor Tune-Up
Wheel Balancing
Brake Service

Complete Motor Overhaul
Tank Wagon Service
Heavy Wrecker Service

Sinclair Products

GORDON & SLOFFER

Well Drillers

Water Softeners, Water Systems,
Plumbing and Bathroom Fixtures
Well Supplies

Phone 4433 On Route 33 South

Churubusco, Indiana

HALL'S DRIVE-IN RESTAURANTS

Fort Wayne, Indiana

BUTLER DRUGS

White Swan Plaza Shopping Center
Lima Road T-31208

Drugs--Prescriptions--Cosmetics

Store Hours
Mon. thru Sat., 9 a.m. to 9 p.m.
Sun., 4 p.m. to 8 p.m.

SMITH'S STANDARD STATION

Complete Lubrication Service
Tires--Batteries--Accessories
Motor Tune-Up
Car Wash
Brake Service
Wheel Balancing

Road Service
Pick-Up and Delivery

In Huntertown

Phone 2033

FELGER'S

Huntertown, Indiana
Phone 3393

CHURUBUSCO STATE BANK

Deposits Insured for Each Depositor up to $10,000 F.D.I.C.

Phone 2403
Churubusco, Indiana

ALLEN COUNTY MOTORS, INC.

FORD

Indiana's Largest
Fort Wayne's Oldest

New E-0138 E-0146 Used

CHURUBUSCO WOODWORKING COMPANY INC.

"The Builder's Supermarket"

Featuring a
Complete Line of
Lumber and
Builder's Supplies

Custom Home
Building and
Remodeling

Free Estimates

Quality-Bilt Homes
Phone 6441
U.S. Highway 33

Free Delivery

Located 1/2 Mile South of Churubusco, Indiana

Congratulations

and Best Wishes

to the
Class of 1962

from Your Official Class Photographer

JEFFERSON STUDIO

1918 Fairfield Avenue

Harrison 8055

NORTHERN WOOLENS

Yarns, Fabrics, Blankets, Sportswear

323 E. California Road
Fort Wayne, Indiana

T-6116

BOB AMBER CHEVROLET

Sales & Service

Phone--Churubusco 3563

Phone--Fort Wayne E-5711

COCA COLA BOTTLING CO.
of Fort Wayne, Ind.

1631 East Pontiac Street
Fort Wayne, Indiana

MYERS FOOD CENTER

Groceries and Meats

Churubusco, Indiana

SPANGLE BEAUTY SHOP

Huntertown, Indiana — Phone 3203

Permanent Waving
Shampoo, Setting

Manicuring
Hoir Cutting

Arching
Professional Service

Hilda M. Spangle — Glennda J. Lewis

SPANGLE SUPER SERVICE

Mobilgas, Mobiloil
Tires, Batteries, Lubrication, Ignition Service

Huntertown, Indiana — Phone 2753

Serving Huntertown Area for 24 Years

Wilber "Red" Spangle--Owner

SPANGLE-BROCKMAN INSURANCE AGENCY

Representing
INDIANA INSURANCE COMPANY

Insurance for Every Need

Huntertown, Indiana — Phone 2753 or 2622

Wilber Spangle — Roscoe H. Bockman

Stop and Save at

BANG'S 5¢ to $1 STORE

for Your Many Needs

Churubusco, Indiana

Compliments of

WALT'S IGNITION SHOP

Phone Huntertown 4503

Huntertown, Indiana

KLOPFENSTEIN

FURNITURE

We Feature Complete Quality Products
Floor Covering, Ceramics, Plastic Tile,
Furniture, Drapery, Upholstering

Phone Fort Wayne E-2540
Leo 2714 Leo, Indiana

Roller
Skating
is
Fun

ROLLER DOME

A. H. HEINE IMPLEMENT CO.
"Your John Deere Dealer"

T-2715
4118 North Wells
Fort Wayne, Indiana

TRI-COUNTY TRUTH

News and Pictures of
Huntertown Activities

Favorite Weekly Newspaper of
Allen, Whitley, & Noble Counties

Churubusco, Indiana

WARNER'S MOTOR SERVICE

Wrecker Service and Tank Wagon Service

Greasing, Washing, General Repairing,

Painting, Tires, Batteries, Oil, Gasoline

Erman K. Warner

Phone 2643 Huntertown, Indiana

Having a Party?

C & C SUPERMARKET

for Good Food

Grabill, Indiana

CEDARCREEK SHOPPING CENTER

Groceries--Meats--Hardware
Shell Gas and Oil
Clothing--Mojud Knitwear
Hanes Underwear
Jeanie's Work and Play Clothes

State Road 427 and Hosler Road

SOUDERS' HOME CENTER

GRABILL, INDIANA

Grabill, Indiana

Save at Souders'

Open Tues., Fri., & Sat. Evenings
Closed Wednesday at Noon

Phone Grabill 2411

14 Miles N.E. of Ft. Wayne, Indiana
Phone E-6252

Dwight Souder

CLOUD HILL CERAMIC STUDIO

HU 4417

1316 Chapman Road

Complete Ceramic Supplies
Largest Selection in Area

Max and Barbara Brown

Cabinets
Custom Made to Your Specifications
End Tables, Coffee Tables, and
Head Boards

JAY STONESTREET CABINET SHOP

Face Estimates
Carpenter Work--New and Remodeling
Phone Churubusco 3138

Laotto, Indiana

You too should follow Research--Proved
--MOORMAN--

Feeding Programs for Low-Cost
Production of Meat, Milk, and Eggs.

Moorman Mintrates and Minerals
are these tools.

Also Accessories to Control Internal
and External Parasites.

Compliments of

JIM

KELLY

BUICK

Fort Wayne, Indiana

WHITE SWAN PLAZA

Friendly One-Stop Shopping
In 8 Home-Owned, Home-Operated Businesses

White Swan Super Market
White Swan Hardware--Appliances
White Swan Beauty Salon
Super Sinclair Station
Brateman's Clothing
Starlite Cafe
Butler Drugs
Plaza 5 & 10

Index

Aldred, Mrs. Nondes, 54
Allen, Carol, 70
Alter, Mrs. Helen, 54
Anderson, Harold, 28,73
Anderson, Julia, 80,84
Anderson, Penny, 26,30,73
Anderson, Rebecca, 82,84
Archer, Richard, 70
Arick, Thomas, 80,85
Armstrong, Mrs. Helen, 54
Arnold, Barbara, 31,32,33,37,73
Ashton, Thomas, 80,84
Atkinson, Judy, 22,29,30,76
Atkinson, Rebecca, 80,84
Aukerman, Colin, 40,41,70
Aukerman, Dianna, 9,22,23,26,36, 58
Ayers, Carolyn, 82,84
Ayers, Ronald, 76

Bade, Linda, 80,84
Badiac, Marilyn, 82,84
Bailey, Arnold, 82,84,85
Bailey, Mr. Eldon, 57
Bailey, Gay, 8,26,29,31,33,37,73
Bailey, Nancy, 26,29,73
Bailey, Pamela, 82,84
Bailey, Mrs. Ruby, 57
Baker, Philip, 30,76
Balliet, Janet, 70
Barkley, Charlotte, 80
Barkley, Thomas, 22,76
Bauer, Paul, 58
Bear, Carol, 24,34,73
Bear, Larry, 28,58
Bechler, Marilyn, 70
Benward, Cynthia, 80,84
Benward, Susan, 9,24,25,35,70
Bieberich, David, 80
Bieberich, Judith, 26,30,34,73
Bingham, Florence, 80,84
Bingham, Gertrude, 73
Black, Dennis, 30,58
Blake, Steven, 82
Blaugh, Kathryn 29,73
Bobay, John, 28,70
Bockman, Jon, 9,22,23,24,25,32, 33,59,69
Boggs, Kerry, 80,84
Boggs, Patricia, 59
Boggs, Sherry, 82
Bosler, David, 30,40,41,42,59
Bower, Janet, 9,24,25,26,33,36,70
Bowers, Marita, 33,36,70
Bowker, Gerald, 28,73
Bowker, Richard, 22,23,27,59
Bowker, Robert, 82,84
Bowser, Larry, 70
Bowser, Steven, 76
Bragg, Martin, 82,84
Branam, Richard, 80
Brothers, Lawrence, 59
Brown, Larry, 80
Browning, David, 24,25,76
Browning, Dean, 82
Buckles, John, 80,85
Buckmaster, Mr. Glen, 56
Buckmaster, Sue, 80,84
Burk, Thomas, 70
Burns, Mrs. Imogene, 54
Burns, Thomas, 28,45,49,76
Bus drivers, 57
Busche, Terry, 80
Byerley, James, 45,76
Byerley, Michael, 30,31,59
Byerley, Pamela, 80
Byerley, Patricia, 24,73
Byers, Mrs. Ruby June, 26,54,84

Cain, Senora, 80,84
Cantu, Linda, 22,76
Carpenter, James, 80
Carpenter, Vickie, 80
Carr, Mrs. Edna, 54
Cherry, Mr. George, 34,40,43,44, 49,54
Clark, Carolyn, 80,84
Clark, Gary, 40,41,70
Clark, Jimmy, 82
Clark, Mr. John, 54
Clark, Joseph, 22,27,73
Clark, Roger, 80
Clark, Rosalee, 80,84
Clark, Mrs. Virginia, 54
Clayton, Janet, 22,70
Clifford, Joe, 28,70
Closson, Carol, 22,26,37,76
Closson, Patricia, 24,25,26,31,36, 60
Clouse, Kay, 73
Cohee, Barbara, 8,31,32,33,36,60, 69
Colchin, Mrs. Frances, 54
Cook, Stephen, 60
Cook, Vincent, 76
Cooks, 57
Cooper, Richard, 60
Constantine, Tami, 82
Cornewell, Dixie, 5,60
Crace, Bill, 24,73
Crooks, Constance, 76
Crooks, Linda, 82,84
Cureton, Mr. John Conrad, 54
Cutchin, Gregory, 76

Dafforn, Donald 28,34,73
Dafforn, Roger, 82
Davis, Gary, 80,84,85
Davito, Emily, 70
Dawson, Connie, 80,84
Dennison, Cheryl, 37,76
DeVeny, Anita, 35,71
Dever, Raymond, 31,33,48,60
Dever, Roland, 76
DeWitt, Richard, 82,85
Dickes, Mr. Fred, 56
Dickes, Ruth, 80,84
Dill, Ruth, 31,32,36,60
Disbrow, Charles, 24,25,28,60
Disler, Dennis, 28,45,49,76
Dixon, Elaine, 24,25,29,33,76
Dixon, Michael, 80,84,85
Douglas, Steven,82
Downs, Melody, 82,84
Downs, Michael, 27,34,44,73
Duff, Mrs. Donna, 54
Duncan, Miss Alice, 29,54
Dunten, Mrs. Berniece, 54
Dunwiddie, Bruce, 27,31,34,37,49, 73

Eby, Karen, 82,84
Edwards, Priscilla, 61
Egly, David, 76
Egolf, Ray, 71
Elam, Eric, 76
Elias, Daniel, 76
Emerick, Mr. Willis, 57
Eminger, John, 73
Enley, Miss Lucinda, 30,54
Eytcheson, Doris, 61

Falls, John, 82,85
Falls, Karen, 77
Fate, Jim, 31,71
Faylor, Vicki, 80,84
Felger, Herman, 82,85
Felger, Paul, 82
Felger, Victoria, 33,61
Fender, Ronald, 77
Fiig, John, 73
Fitch, Michael, 40,41,49,73
Fitch, Patricia, 37,77
Fleming, Pamela, 61
Floyd, Kay, 80
Floyd, Peggy, 26,28,61
Foote, Miss Anna, 54
Ford, Dennis, 45,48,77
Foster, Mr. Cecil, 55
Foster, Mrs. Olive, 55
Fox, Paul, 28,40,41,42,61
Frazier, Judy, 22,23,37,71
Frazier, Lee, 31,71
Frazier, Rita, 28,50,76,77
Freck, Daniel, 80,85
Freck, Richard, 49,73
Freck, Steve, 44,45,49,77
Freck, Thomas, 44,49,73
Frederick, June, 80,84
Freeland, Jack, 28,31,42,48,62
Freeman, James, 71
Fritz, James, 28,63
Frost, Don, 71
Fryback, Mr. George, 55
Fulk, Dean, 28,31,73

Gaff, Diane, 22,77
Gardner, Mrs. Evelyn, 55
Garman, Rosemary, 71
Geeseman, Kenneth, 82,84
Gerard, Mr. Paul, 54
German, Cheryl, 22,26,29,34,73
German, Craig, 22,23,28,33,37,62
Gilmore, James, 27,62
Gilmore, Karol 77
Gloyd, Dennis, 80,84
Gloyd, Samuel, 24,27,34,48,73
Gomoll, Nadine, 77
Gongaware, Dale, 49,74
Gongaware, Dean, 28,42,49,62
Gongwer, Dave, 62

Index

Gordon, Dale, 40,41,48,74
Gordon, Larry, 40,41,49,71
Gordon, Phil, 28,45,48,77
Gorsuch, Mr. Dean, 34,40,43,44, 45,48,55
Gorsuch, Mrs. Nancy, 36,55
Gouker, Terry, 74
Gray, Janine, 26,74
Green, Gayle, 22,77
Green, Jack, 62
Green, Jim, 31,44,71
Green, Walter, 80,84
Greulach, Steven, 71
Grim, Mrs. Betty, 54
Grim, Robert, 82
Gross, Mrs. Carol, 11,30,55
Gross, Janet, 74
Gross, Mr. Owen, 57
Grush, Norman, 74
Grush, Richard, 82,84
Grush, Sharon, 82,84
Guiff, Glenn, 28,77
Gump, Cynthia, 82
Gump, John, 82
Gump, Linda, 22,26,29,30,50,77
Gump, Roger 82,84,85
Gump, Mr. Walter, 56

Hall, Mr. Cyril, 55
Hamm, Alan, 82,85
Hamm, Ronald, 24,25,77
Hampton, James, 81
Hand, Jesse, 28,77
Hand, Linda, 82,84
Hand, Shirley, 82,84
Hankins, William, 45,49,77
Hart, Mrs. Dorothy, 55
Harter, Janice, 26,30,34,74
Harter, Marcile, 81,84
Hatch, Barbara, 26,74
Hatch, Carol, 30,81,84
Hatch, Ed, 81
Hatch, Mrs. Mary, 55
Hatfield, Dennis, 81,85
Hatfield, Robert 28,77
Hatfield, Sharon, 71
Hathaway, Raymond, 82
Hathaway, Sherman, 24,25,28,62
Hawkins, Craig, 71
Hawkins, John 83,85
Heck, Barbara, 30,63
Heck, Jane, 22,74
Heck, Nancy, 77
Hedges, Scott, 77
Hedrick, Linda, 81
Hedrick, Rita, 74
Heffelfinger, Bruce, 28,74
Helm, Mr. Donald, 55
Helmick, Earl, 81
Henderson, Gary, 74
Henney, Suzanna, 81,84
Hess, Diane, 26,35,76,77
Hess, Larry, 80,85
Hixon, Kenneth, 71
Hobson, Dennis, 83
Hollopeter, Wayne, 22,27,34,48, 73,74
Holmes, Daniel, 9,28,31,32,33, 36,42,50,63
Holmes, Timothy, 30,45,77
Hoot, Carolyn, 26,29,77
Hoot, Floyd, 83
Hoover, Janet, 74
Hoover, Karen, 71
Hostetler, Mrs. Margaret, 32,55
Hottell, Mrs. Violette, 55
Houser, Steven, 81
Howdyshell, Dianna, 83,84
Howdyshell, Terry, 81,84,85
Hursh, Gary, 22,74
Hursh, Norman, 83,84
Hurst, Carol, 26,63
Hyndman, Louise, 22,29,77

Ihrie, David, 71
Ihrie, Marilyn, 77
Imboden, Gary, 78

Jackson, Elizabeth, 24,30,34,71
Jenkins, Joyleen, 83,84
Jenkins, Wayne, 22,78
Jenks, Christine, 81,84
Jensen, Larry, 83,84
Jetmore, David, 8,70,71

Kammeyer, Mr. Edward, 55,85
Kasson, Patricia, 36,71
Keener, Jane, 9,24,25,26,32,33, 36,63,69
Keller, Sandra, 22,24,25,26,78
Kincaid, David, 82,84
Kinley, LeRoy, 71
Kirkpatrick, John 28,63
Kirkpatrick, Linda, 78
Koontz, Lynn, 9,32,33,36,63
Kreigh, Thomas, 71

LaFever, Roger, 28,71
Lahr, Bob, 78
Lamle, Mrs. Mary, 55
Lansaw, Leon, 22
Lansaw, Terry, 78
Learned, Mrs. Anna, 24,55,84
Leffers, Charles, 28,74
Leis, Victoria, 26,28,35,74
Lewis, Loretta, 29,74
Lieberum, Mr. Donald, 33,56
Lincoln, Billy, 27,28,31,34,63
Lindley, Donald, 33,42,48,63
Lindley, Nancy, 83,84
Listenberger, Dan, 34,74
Logar, Charles, 22,49,78
Longfellow, Mrs. Mary, 56
Lorenz, Kay, 24,25,26,31,33,36,64, 69
Lucas, William, 80,85

Mackel, Jerry, 8,30,71
Mackel, David, 82
Maggart, Jim, 28,64
Maggart, Timothy, 28,78
Maines, Janice, 24,25,26,31,36,64
Malcolm, Jean, 82,84
Malcolm, Jerry, 27,74
Malcolm, Karen, 81,84
Malcolm, Raymond, 28,64
Mance, Peggy, 81,84
Manter, Kathy, 83,84
Mantle, Arden, 28,45,78
Marschand, Shirley, 22,23,26,31, 32,33,37,65
Martin, Jack, 28,74
Martin, Mr. Ronald, 28,56
Martin, Tony, 80,85
Maxon, Sherrie, 30,78
McBride, Caroll, 22,26,78
McBride, Jean, 22,23,26,36,64
McBride, Joy, 34,74
McBride, Kathy, 83,84
McBride, Lelia, 83,84
McBride, Linda, 83,84
McBride, Louise, 24,25,36,64
McBride, Rodger, 71
McClure, Mr. Al, 56
McClurg, Mr. Donald, 56
McComb, Carol, 26,34,74
McComb, Daniel, 83,84,85
McComb, Mr. James, 56
McComb, Janet, 83
McComb, Linda, 26,64
McComb, Sue, 82,84
McComb, Teddy, 83,85
McComb, Theresa, 26,76,78
McCoy, Mike, 83,84
McDaniel, David, 48,78
McDaniel, Sharon, 83,84
McDiffitt, Dallas, 71
McDougall, Judith, 22,26,74
McDowell, Donald, 44,74
McDuffee, Charlotte, 25,26,29, 32,33,34,64
McFadden, Dianna, 83
McGraw, Beverly, 22,26,78
McGraw, Mary, 81,84
McKinley, Juanita, 83
McKinley, Philip, 74
McMaster, Sandra, 81,84
Measelle, Mr. Harold, 56
Melching, Wally, 81
Meredith, Betty, 81,84
Meredith, Helen, 26,34,74
Merriman, Sidney, 22,32,34,74
Merriman, Stephen, 22,23,65
Messmann, Patty, 81,84
Messmann, Steven, 78
Messmann, Sue, 26,30,31,65,69
Mills, Carolyn, 83,84
Mills, Danny, 83,85
Miller, Donald, 28,72
Miller, Mary, 81
Miller, Maureen, 26,31,34,74
Miller, Nancy, 24,25,36,72
Miller, Mr. Vaughn, 56
Minick, Mr. Norbert, 56
Molargik, Carl, 83,84,85
Molargik, Carol, 81,84
Moody, Jane, 83,84
Moss, Jerilyn, 24,30,34,72
Motz, Mary Ann, 83,84
Mullins, Janice, 83,84
Murphy, Tyrone, 82,84

Index

Nelson, Dale, 22,24,25,72
Neuhouser, Connie, 80
Nichter, Bonnie, 80,84
Nichter, David, 65
Nicodemus, Jack, 28,78
Noble, Ann, 30,32,50,78
Noble, Mason, 81,84
Nofzinger, Carolyn, 22,36,72
Noll, Cheri, 37,74
Noll, Jerry, 83
Norris, Dawn, 65
Norris, Kerry, 49,65
Norton, Steven, 83
Ohneck, Tim, 78
Ohneck, Sharon, 26,72
O'Neal, Peggy, 22,23,26,35,78
Opliger, Vickie, 29,78
Ordas, Benton, 78
Ordas, Clark, 66
Ott, Barbara, 81,84
Ott, Hazel, 24,25,29,32,70,72
Otto, Mrs. Gladys, 56

Parrish, Cynthia, 80,84
Pattee, Kathaleen, 81,84
Pattee, Michael, 48,78
Pattee, Richard, 81,85
Pence, Greg, 83
Pepe, Mike, 22,76,78
Phillips, William, 40,41,66
Pion, Brenda, 34,74
Plummer, Steven, 78
Poinsett, Janie, 34,74
Potter, Diane, 83
Pranger, Sharon, 22,78
Prater, Freddie, 79
Pratt, Mrs. Edith, 56
Pratt, Sharon, 81,84
Price, Sarah, 81,84
Puff, Carole, 34,74
Puff, Clayton, 74
Puff, Paul, 83
Pulfer, Gary, 30,74
Pulfer, Joyce, 81
Pulver, Stephen, 30,79
Pusey, James, 28,79
Pusey, Sue, 22,23,26,32,73,75

Ray, James, 83
Ray, Robert, 28,79
Reighter, Jack, 81
Rexroth, Cheryl, 24,25,37,66
Rexroth, Janet, 29,79
Richards, Penny, 80,84
Richey, Mr. Harry, 27,56
Richhart, Cynthia, 81,84
Richhart, Peggy, 29,72
Riley, Linda, 66
Rinehold, Jane, 75
Rinehold, Mrs. Lela, 55
Ringler, Ellen, 9,22,26,32,75
Ritter, Carolyn, 83,84
Ritter, Catherine, 83,84
Roberson, Leslie, 81,84
Roberson, Lois, 81
Roberson, Marie, 84
Roberson, Susan, 30,79
Roberson, George, 81,84
Roberts, Mr. Willis, 56
Robertson, Jo Ellen, 75
Rogers, Barbara, 81,84
Rogers, Peggy, 22,23,32,36,66
Rosenberry, Sandra, 22,23,26,32, 37,79
Rudolph, David, 24,72
Ruhl, Barbara, 81,84
Ruhl, Stephen, 34,44,48,75
Runkel, Daniel, 81
Russell, Barbara, 8,26,32,33,66

Sachen, Jean, 75
Sage, Cheryl, 83
Sands, Harvey, 75
Sauder, Mrs. Hilda, 57
Sauder, Sue, 22,26,30,32,75
Scarlett, Steve, 30,34,66,69
Scherrer, Carolynn, 83,84
Schlatter, Marvin, 82,85
Schlatter, Ronald, 28,75
Schmidt, Judith, 26,34,75
Schmucker, Mr. Glenn, 57
Schultz, Vicki, 8,9,32,72
Scott, Stanley, 44,75
Shank, Mr. Glenn, 56
Shepherd, Larry, 24,25,31,34,66
Shew, John, 83
Shilling, Carol, 79
Shilling, Richard, 45,79
Shookman, James, 9,27,31,34,50, 67
Shoup, Don, 67
Sible, Larry, 28,34,44,75
Sible, Lynn, 75
Siepert, Philip, 27,32,79
Sigler, Pamela, 29,30,79
Silvers, Donald, 83
Simon, Karen, 81,84
Simon, Sandra, 22,75
Simon, Sheri, 80,84
Slagle, Mary Ann, 24,25,32,67
Sloffer, Danford, 28,42,67
Sloffer, Samuel, 22,45,48,79
Sloffer, Mr. Walter, 22,57,84
Smith, Barbara, 24,25,29,33,79
Smith, Donald, 28,44,75
Smith, Glenda, 24,25,34,72
Smith, Judy, 72
Smith, Linda, 29,79
Smith, Luana, 83,84
Smith, Marilyn, 24,25,37,67
Smith, Vona, 81,84
Snowberger, Terry, 67
Snyder, Harry, 83,84
Sordelet, Larry, 40,41,75
Sorg, Carol, 83,84
Spangler, Joyce, 75
Sparks, Joan, 83
Spitler, Alexia, 81,84
Spitler, Jeff, 83,85
Stafford, Jan, 67
Stark, Richard, 79
Stark, Terry, 83,84
Steiner, Mr. Russell, 56
Stienbarger, Dewayne, 28,31,67
Stienbarger, Norma, 26,35,75
Stonebraker, Joseph, 83,84,85
Stonestreet, Thomas, 40,41,72
Strahm, Donald, 67
Studebaker, Miss Hilda, 57

Thomas, Barbara, 81,84
Thompson, Gail, 28,35,72
Thompson, Tom, 28,45,79
Tieman, Steven, 81
Tilden, Mary, 70,72
Till, Richard, 68
Tillotson, Rita, 30,34,75
Tillotson, Thomas, 79
Tracy, Patricia, 26,34,75
Trahin, James, 68
Trahin, Stephen, 75
Truman, Arthur, 27,34,40,41,49, 68,69
Trumbull, Alice, 81,84
Trumbull, Charles, 68
Tucker, Sharry, 83,84
Tucker, Terry, 75
Turner, Bruce, 75
Turner, Stephen, 72

VanCamp, Nettie, 81,84

Wakeland, Larry, 80,84
Walker, Diane, 75
Walker, Gary, 72
Walker, Harold, 22,23,68
Walsh, Mrs. Maxine, 57
Warner, Michael, 34,40,41,70,72
Warner, Robert, 49,80,85
Waters, Peggy, 83
Watts, Letetia, 33,36,72
Weaver, Ruth, 22,23,26,31,33,36, 68
Weaver, Steven, 79
Wells, Lee, 83
Wells, Phyllis, 81,84
Wells, Roy, 81,85
West, Judith, 72
White, David, 81
Wilkinson, Linda, 22,23,24,34,72
Wilkinson, Patricia, 22,23,26,33, 35,37,75
Wilson, Don, 75
Witham, Nila, 82
Witham, Sue, 26,72
Wonderly, Allen, 79
Wonderly, Sandra, 68
Wort, Mr. Eugene, 32,55
Wright, Bill, 28,75

Yates, Eddie, 79
Yates, Robert, 44,45,48,79
Yates, John, 8,22,23,24,25,32,33, 35,68
Yoder, Shirley, 8,22,34,75
Young, Joseph, 28,79

Zehr, Joyce, 30,32,33,75

ACKNOWLEDGMENTS

AMERICAN YEARBOOK COMPANY

JEFFERSON STUDIO

THE KRYDER STUDIO

FACULTY

STUDENTS

NATIONAL SCHOOL STUDIOS
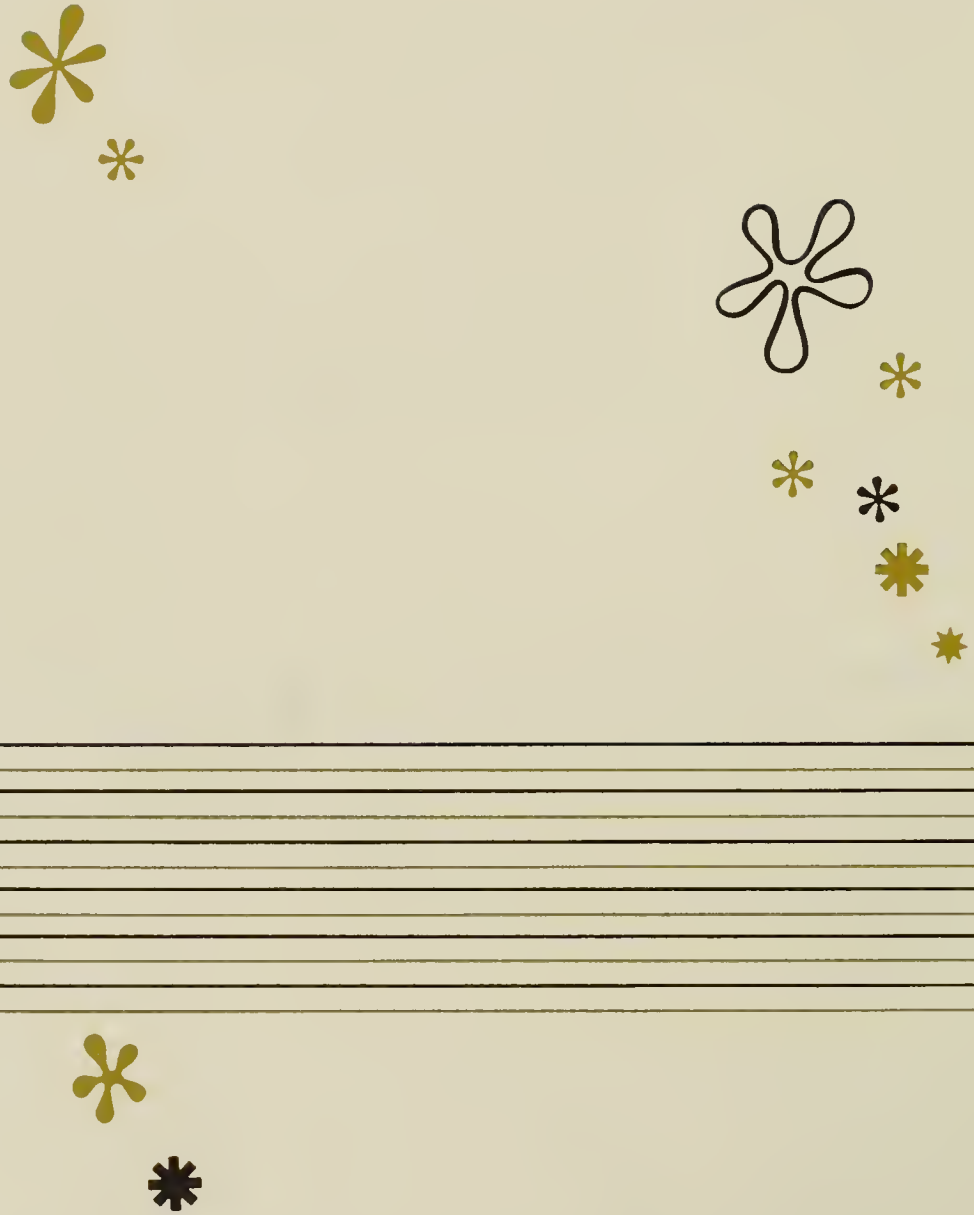
The 1962 Citadel staff wishes to express their appreciation for the help given by the above people. Help such as theirs made the publication of the book possible.